

**TECHNICAL MANUAL
UNIT MAINTENANCE,
DIRECT SUPPORT
AND
GENERAL SUPPORT MAINTENANCE
REPAIR PARTS AND SPECIAL TOOLS LISTS**

**TRUCK, LIFT, FORK, ELECTRIC,
SOLID RUBBER TIRES,
2,000 POUND CAPACITY,
ARMY MODEL MHE-197
BAKER MODEL FTD-020-EE
NSN 3930-00-724-4058, 100 IN. LIFT
NSN 3930-00-965-0075, 130 IN. LIFT**

This manual supersedes TM 10-3930-255-35P and TM 10-3930-255-20P, dated 5 August 1970 Approved for Public Release; Distribution is Unlimited

CHANGE
NO. 1

HEADQUARTERS
DEPARTMENT OF THE ARMY
Washington D.C., 21 July 1993

**UNIT MAINTENANCE
DIRECT SUPPORT AND
GENERAL SUPPORT MAINTENANCE
REPAIR PARTS AND SPECIAL TOOLS LIST
FOR
TRUCK, LIFT, FORK, ELECTRIC, SOLID RUBBER TIRES,
2,000 POUND CAPACITY, ARMY MODEL MHE-197
BAKER MODEL FTD-020-EE
NSN 3930-00-724-4058, 100 IN. LIFT
NSN 3930-00-965-0075, 130 IN. LIFT**

Current as of 21 May 1993

TM 10-3930-255-24P, dated 31 August 1992, is changed as follows:

1. Remove old pages and insert new pages.
2. New or changed material is indicated by an asterisk or by a vertical bar in the margin of the page.

Remove Pages

3-1 through Figure 7
8-1 through 9-2
10-1 through Figure 13
15-1 and 15-2
16-1 and Figure 17
19-1 through 23-2
24-1 through 26-2
27-1 and Figure 28
29-1 through Figure 32
33-1 through 41-1
I-1 through I-41

Insert Pages

3-1 through Figure 7
8-1 through 9-2
10-1 through Figure 13
15-1 and 15-2
16-1 and Figure 17
19-1 through 23-2
24-1 through 26-2
27-1 and Figure 28
29-1 through Figure 32
33-1 through 41-1
I-1 through I-41

3. File this change sheet in front of the publication for reference purposes.

Approved for public release; distribution is unlimited.

By Order of the Secretary of the Army:

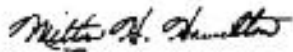

Official:

MILTON H. HAMILTON
Administrative Assistant to the
Secretary of the Army
04562

Distribution:

To be distributed in accordance with DA Form 12-25-E (Block 5444) requirements for
TM1 0-3930-255-24P.

GORDON R. SULLIVAN
General, United States Army
Chief of Staff

**UNIT MAINTENANCE
DIRECT SUPPORT AND
GENERAL SUPPORT MAINTENANCE
REPAIR PARTS AND SPECIAL TOOLS LIST
FOR
TRUCK, LIFT, FORK, ELECTRIC, SOLID RUBBER TIRES,
2,000 POUND CAPACITY, ARMY MODEL MHE-197
BAKER MODEL FTD-020-EE
NSN 3930-00-724-4058, 100 IN. LIFT
NSN 3930-00-965-0075, 130 IN. LIFT**

CURRENT AS OF 3 April 1992

REPORTING OF ERRORS

You can help improve this manual. If you find any mistakes or if you know of a way to improve the procedures, please let us know. Mail your letter DA Form 2028 (Recommended Changes to Publications and Blank Forms) or DA Form 2028-2 located in the back of this manual direct to: Commander, U.S. Army Tank-Automotive Command, ATTN: AMSTA-MB, Warren, MI 48397-5000. A reply will be furnished to you.

Approved for public release; distribution is unlimited.

TABLE OF CONTENTS

		PAGE	ILLUS FIG
SECTION I	INTRODUCTION.....	1	
SECTION II	REPAIR PARTS LIST	1-1	
GROUP 06	ELECTRICAL SYSTEM		
	0607-INSTRUMENT OR ENGINE CONTROL PANEL.....	1-1	
	HOUR METER	1-1	1

***This publication supersedes TM 10-3930-255-35P and TM 10-3930-255-20P, dated 5 August 1970.**

TABLE OF CONTENTS

	Page	Illus. Fig
0608-MISCELLANEOUS ITEMS.....	2-1	
BATTERY CONNECTOR. PLUG AND RECEPTACLE	2-1	2
0609-LIGHTS	3-1	
LIGHTS	3-1	3
0611-HORN. SIREN.....	4-1	
HORN ASSEMBLY.....	4-1	4
 GROUP 10		
FRONT AXLE		
1000-FRONT AXLE ASSEMBLY	5-1	
FRONT AXLE ASSEMBLY.....	5-1	5
1002-DIFFERENTIAL ASSEMBLY	6-1	
DIFFERENTIAL ASSEMBLY.....	6-1	6
 GROUP 11		
REAR AXLE		
1100-REAR AXLE ASSEMBLY.....	7-1	
REAR AXLE ASSEMBLY	7-1	7
1104-STEERING. SIDESHIFT AND WHEEL LEANING MECHANISM	8-1	
STEERING ARM ASSEMBLY.....	8-1	8
 GROUP 12		
BRAKES		
1201-HAND BRAKES.	9-1	
HANDBRAKES	9-1	9
1202-SERVICE BRAKES	10-1	
SERVICE BRAKES	10-1	10
1204-HYDRAULIC BRAKE SYSTEM	11-1	
HYDRAULIC MASTER AND WHEEL CYLINDER	11-1	11
1206-MECHANICAL BRAKE SYSTEM.....	12-1	
HYDRAULIC BRAKE SYSTEM.....	12-1	12
 GROUP 13		
WHEELS AND TRACKS		
1311--WHEEL ASSEMBLY.....	13-1	
WHEEL ASSEMBLIES, FRONT AND REAR	13-1	13
1313-TIRES. TUBES, TIRE CHAINS.....	14-1	
TIRES.	14-1	14
 GROUP 14		
STEERING		
1401-MECHANICAL STEERING GEAR ASSEMBLY.....	15-1	
STEERING GEAR	15-1	15
 GROUP 18		
BODY. CAB, HOOD AND HULL		
1801 -BODY. CAB, HOOD AND ASSEMBLIES	16-1	
BODY, COVERS AND GUARDS	16-1	16
1805-FLOORS, SUBFLOORS AND RELATED COMPONENTS	17-1	
FLOOR	17-1	17

TABLE OF CONTENTS

	Page	Illus. Fig
1806-UPHOLSTERY SEATS AND CARPETS	18-1	
SEAT	18-1	18
GROUP 24 HYDRAULIC LIFT COMPONENTS		
2401-HYDRAULIC PUMP	19-1	
HYDRAULIC PUMP	19-1	19
2402-HYDRAULIC CONTROL VALVE	20-1	
HYDRAULIC DIRECTION CONTROL VALVE	20-1	20
2403-HYDRAULIC CONTROL LEVERS AND LINKAGE	21-1	
HYDRAULIC CONTROL LEVERS	21-1	21
2404-HYDRAULIC TILT CYLINDERS	22-1	
TILT CYLINDER	22-1	22
2405-HYDRAULIC MAST COLUMN	23-1	
UPRIGHT ASSEMBLY	23-1	23
HOIST CYLINDER	24-1	24
2406-HYDRAULIC LINES AND FITTINGS	25-1	
HYDRAULIC OIL FILTER	25-1	25
HYDRAULIC LINES AND FITTINGS	26-1	26
GROUP 40 ELECTRIC MOTORS AND GENERATORS		
4000-MAJOR ASSEMBLAGE	27-1	
TRAVELING MOTOR	27-1	27
HYDRAULIC PUMP AND ATTACHING PARTS	28-1	28
4001-ROTOR ASSEMBLIES	29-1	
HYDRAULIC MOTOR, EXPLODED VIEW	29-1	29
TRAVELING MOTOR. EXPLODED VIEW	30-1	30
4007-DRIVE COMPONENTS	31-1	
MECHANICAL ADAPTER	31-1	31
4011-CIRCUIT BREAKERS, CUTOUTS, FUSE AND FUSEHOLDERS	32-1	
FUSE HOLDER	32-1	32
4012-SWITCHES	33-1	
DIRECTIONAL CONTROL VALVE SWITCH	33-1	33
ACCELERATOR LEVER SWITCH	34-1	34
ACCELERATOR CONTROLS	35-1	35
4014-RESISTORS	36-1	
RESISTORS	36-1	36
4015-RELAY OR ASSEMBLY	37-1	
MAIN PUMP RELAY	37-1	37
ACCELERATING RELAY 1	38-1	38
ACCELERATING RELAY 2	39-1	39
REVERSING RELAY	40-1	40
GROUP 42 ELECTRICAL EQUIPMENT		
4202-ELECTRICAL CONTROLS	41-1	
ELECTRICAL EQUIPMENT BOX	41-1	41

TABLE OF CONTENTS

	Page	Illus. Fig
SECTION III SPECIAL TOOLS LIST (NOT APPLICABLE)		
SECTION IV. CROSS-REFERENCE INDEXES	I-1	
NATIONAL STOCK NUMBER INDEX	I-1	
PART NUMBER INDEX	I-6	
FIGURE AND ITEM NUMBER INDEX.....	I-24	

**UNIT, DIRECT SUPPORT AND
GENERAL SUPPORT MAINTENANCE
REPAIR PARTS AND SPECIAL TOOLS LISTS**

SECTION I. INTRODUCTION

1 .Scope.

This RPSTL lists and authorizes spares and repair parts; special tools; special test, measurement, and diagnostic equipment (TMDE); and other special support equipment required for performance of Unit, Direct Support and General Support Maintenance of the Truck, Lift, Fork, MHE-197. It authorizes the requisitioning, issue, and disposition of spares, repair parts and special tools as indicated by the source, maintenance and recoverability (SMR) codes.

2.General.

In addition to Section I. Introduction, this Repair Parts and Special Tools List is divided into the following sections:

a. Section II. Repair Parts List. A list of spares and repair parts authorized by this RPSTL for use in the performance of maintenance. The list also includes parts which must be removed for replacement of the authorized parts. Parts lists are composed of functional groups in ascending alphanumeric sequence, with the parts in each group listed in ascending figure and item number sequence. Bulk materials are listed in item name sequence. Repair kits are listed separately in their own functional group within Section II. Repair parts for repairable special tools are also listed in the section. Items listed are shown on the associated illustration(s)/figure(s).

b. Section III. Special Tools List. A list of special tools, special TMDE, and other special support equipment authorized by this RPSTL (as indicated by Basis of Issue (BOI) information in DESCRIPTION AND USABLE ON CODE column) for the performance of maintenance.

c. Cross-reference Indexes. A list, in National Item Identification Number (NIIN) sequence, of all National stock numbered items appearing in the listing, followed by a list in alphanumeric sequence of all part numbers appearing in the listings. National stock numbers and part numbers are cross-referenced to each illustration, figure and item number appearance. The figure and

item number index lists figure and item numbers in alphanumeric sequence and cross-references NSN, CAGE and part numbers.

3.Explanation of Columns (Sections II and III).

a. ITEM NO. (Column (1)) Indicates the number used to identify items called out in the illustration.

b. SMR CODE (Column (2)). The Source, Maintenance, and Recoverability (SMR) code is a 5-position code containing supply/requisitioning information, maintenance category authorization criteria and disposition instructions, as shown in the

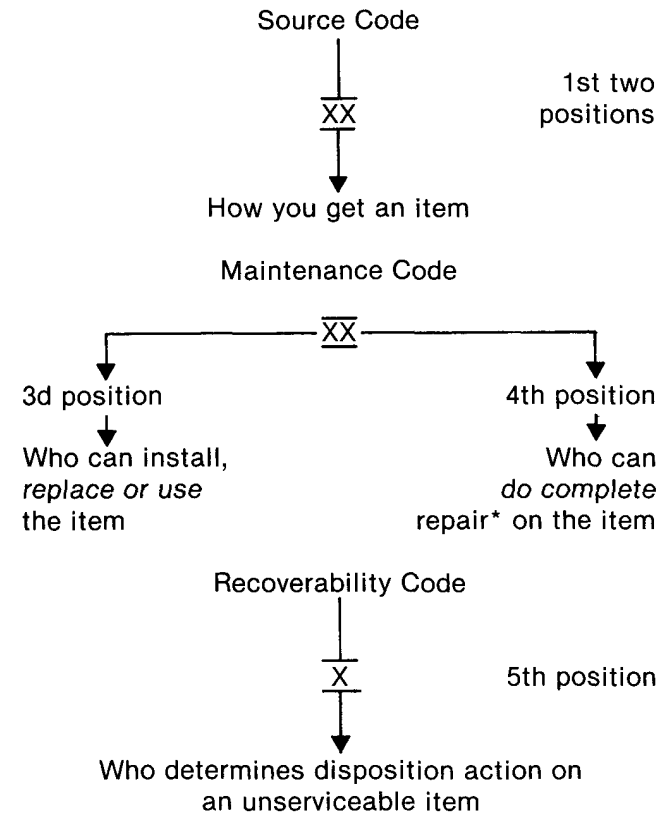

*Complete Repair. Maintenance capacity, capability, and authority to perform all corrective maintenance tasks of the "Repair" function in a use/user environment in order to restore serviceability to a failed item.

SECTION I

(1) Source Code. The source code tells you how to get an item needed for maintenance, repair or overhaul of an end item/equipment. Explanations of source codes follows:

Code	Application/Explanation
PA	Stocked items; use the applicable NSN to request/requisition items with these source codes. They are authorized to the category indicated by the code entered in 3d position of the SMR code.
PB	
PC**	
PD	
PE	
PF	
PG	
KD	**items coded PC are subject to deterioration. Items with these codes are not to be requested/requisitioned individually. They are part of a kit which is authorized to the maintenance category indicated in the 3d position of the SMR code. The complete kit must be requisitioned and applied.
KF	
KB	

MO-(Made at UM AVUM Level)
 MF-(Made at DS/ A VUM Level)

Items with these codes are not to be requested/ requisitioned individually. They must be made from bulk material which is Identified by the part number in the

DESCRIPTION AND USABLE ON CODE (UOC) column and listed in the Bulk Material group of the repair parts list in this RPSTL. If the item is authorized to you by the 3d position code of the SMR code, but if the source code indicates it is made at a higher level, order the item from the higher level of maintenance.

ML-(Made at Specialized Repair Act (SRA))

MD-(Made at Depot)

AO-(Assembled by UM/A VUM Level)

AF-(Assembled by DS/A VIM Level)

AH-(Assembled by GS Category)

AL-(Assembled by SRA)

AD-(Assembled by Depot) cates the item is assembled at a higher level, order the item from the higher level of maintenance.

XA - Do not requisition an "XA"-coded Item. Order its next higher assembly. (Also, refer to the NOTE below.)

XB- If an "XB" item is not available from salvage order it using the CAGE and part number given

XC- Installation drawing, diagram, instruction sheet, field service drawing, that is identified by the manufacturer's part number.

XD- Item is not stocked. Order an "XD"-coded item through normal supply channels using the CAGE and part number given, if no NSN is available.

NOTE Cannibalization or controlled exchange, when authorized, may be used as source of supply for items with the above source codes, except for those source coded "XA" or those aircraft support items restricted by requirements of AR 700-42.

(2) Maintenance Code. Maintenance codes tell you the level(s) of maintenance authorized to USE and REPAIR support items. The maintenance codes are entered in the third and fourth positions of the SMR Code as follows:

(a) The maintenance code entered in the third position tells you the lowest maintenance level authorized to remove, replace and use an item. The maintenance code entered in the third position will indicate authorization to one of the following levels of maintenance:

<u>Code</u>	<u>Application/Explanation</u>
C -	Crew or operator maintenance done within unit or aviation unit maintenance.
O -	Unit maintenance or aviation unit category can remove, replace and use the item.
F -	Direct support or aviation intermediate level can remove, replace and use the item.
H -	General support level can remove, replace and use the item.
L -	Specialized repair activity can remove, replace and use the item.

D - Depot level can remove, replace and use the item.
 (b) The maintenance code entered in the fourth position tells whether or not the item is to be repaired and identifies the lowest maintenance level with the capability to do complete repair (i.e., perform all authorized repair functions.) (NOTE Some limited repair may be done on the item at a lower level of maintenance, if authorized by the Maintenance Allocation Chart (MAC) and SMR codes.) This position will contain one of the following maintenance codes:

Code	Application/Explanation
O -	Unit maintenance or Aviation unit is the lowest level that can do complete repair of the item
F -	Direct support or aviation intermediate is the lowest level that can do complete repair of the item.
H -	General support is the lowest level that can do complete repair of the item.
L -	Specialized repair activity is the lowest level that can do complete repair of the item.
D -	Depot is the lowest level that can do complete repair of the item.
Z -	Nonreparable. No repair is authorized.
B -	No repair is authorized. (No parts or special tools are authorized for the maintenance of a "B" coded item). However, the item may be reconditioned by adjusting, lubrication, etc., at the user level.

(3) Recoverability Code. Recoverability codes are assigned to items to indicate the disposition action on unserviceable items. The recoverability code is entered in the fifth position of the SMR Code as follows:

Code	Application/Explanation
Z-	Nonreparable item. When unserviceable, condemn and dispose of the item at the level of maintenance shown in 3d position of the SMR code.
O -	Reparable item. When uneconomically reparable, condemn and dispose of the item at unit maintenance or aviation unit level.
F-	Reparable item. When uneconomically

	reparable, condemn and dispose of the item at the direct support or aviation intermediate level.
H-	Reparable item. When uneconomically reparable, condemn and dispose of the item at the general support level
D-	Reparable item. When beyond lower level repair capability, return to depot. Condemnation and disposal of item not authorized below depot level.
L-	Reparable item. Condemnation and disposal of item not authorized below specialized repair activity (SRA).
A -	Item requires special handling or condemnation procedures because of specific reasons (e.g., precious metal content, high dollar value, critical material, or hazardous material). Refer to appropriate manuals/directives for specific instructions.

c. CAGEC (Column (3)). The Commercial And Government Entity (CAGE) Code (C) is a 5-digit alphanumeric code which is used to identify the manufacturer, distributor or Government agency, etc., that supplies the item.

d. PART NUMBER (Column (4)). Indicates the primary number used by the manufacturer (individual, company, firm, corporation or Government activity), which controls the design and characteristics of the item by means of its engineering drawings, specifications standards and inspection requirements to identify an item or range of items.

NOTE: When you use a NSN to requisition an item, the item you receive may have a different part number from the part ordered.

e. DESCRIPTION AND USABLE ON CODE (UOC) (Column (5)). This column includes the following information:

- (1) The Federal item name and, when required, a minimum description to identify the item.
- (2) security classification. Not applicable.
- (3) Items that are included in kits and sets are listed below the name of the kit or set on Figure KIT.
- (4) Spare/repair parts that make up and assembled item are listed immediately following the assembled item line entry.

(5) Part numbers for bulk materials are referenced in this column in the line item entry for the item to be manufactured/fabricated.

(6) When the item is not used with all serial numbers of the same model, the effective serial numbers are shown on the last line(s) of the description (before UOC). Not applicable.

(7) The usable on code, when applicable (see paragraph 5, Special information).

(8) In the Special Tools List section, the basis of issue (BOI) appears as the last line(s) in the entry for each special tool, special TMDE and other special support equipment. When density of equipments supported exceeds density spread indicated in the basis of issue, the total authorization is increased proportionately.

(9) The statement "END OF FIGURE" appears just below the last item description in Column 5 for a given figure in both Section II and Section III.

- f. QTY (Column (6)). The QTY (quantity per figure column) indicates the quantity of the item used in the breakout shown on the illustration figure, which is prepared for a functional group, subfunctional group or an assembly. A "V" appearing in this column in lieu of a quantity indicates that the quantity is variable and the quantity may vary from application to application.

4. Explanation of Columns (Section IV).

- a. NATIONAL STOCK NUMBER (NSN) INDEX.

(1) STOCK NUMBER column. This column lists the NSN by National item identification number (NIIN) sequence. The NIIN consists of the last nine

NSN
 digits of the NSN (i.e., 5305-01-674-1467)
 NIIN

When using this column to locate an item, ignore the first 4 digits of the NSN. However, the complete NSN should be used when ordering items by stock number.

(2) FIG. column. This column lists the number of the Figure where the item is identified/located. The figures are in numerical order in Section II and Section III.

(3) ITEM column. The item number identifies the item associated with the figure listed in the adjacent FIG. column. This item is also identified by the NSN listed on the same line.

b. PART NUMBER INDEX. Part numbers in this index are listed by part number in ascending

alphanumeric sequence (i.e., vertical arrangement of letter and number combination which places the first letter or digit of each group in order A through Z, followed by the numbers 0 through 9 and each following letter or digit in like order.)

(1) CAGEC column. The Commercial And Government Entity (CAGE) Code (C) is a 5 digit alphanumeric code used to identify the manufacturer, distributor or Government agency, etc., that supplies the item.

(2) PART NUMBER column. Indicates the primary number used by the manufacturer (individual, firm, corporation or Government activity), which controls the design and characteristics of the item by means of its engineering drawings, specifications standards, and inspection requirements to identify an item or range of items.

(3) STOCK NUMBER column. This column lists the NSN for the associated part number and manufacturer identified in the PART NUMBER and CAGEC columns to the left.

(4) FIG. column. This column lists the number of the figure where the item is identified/located in Section 11 and III.

(5) ITEM column. The item number is that number assigned to the item as it appears in the figure referenced in the adjacent figure number column.

- c. FIGURE AND ITEM NUMBER INDEX.

(1) FIG. column. This column lists the number of the figure where the item is identified/located in Section II and III.

(2) ITEM column. The item number is that number assigned to the item as it appears in the figure referenced in the adjacent figure number column.

(3) STOCK NUMBER column. This column lists the NSN for the item.

(4) CAGEC column. The Commercial And Government Entity (CAGE) Code (C) is a 5 digit alphanumeric code used to identify the manufacturer, distributor or Government agency, etc., that supplies the item.

(5) PART NUMBER column. Indicates the primary number used by the manufacturer (individual, firm, corporation or Government activity), which controls the design and characteristics of the item by means of its engineering drawings, specifications standards and inspection requirements to identify an item or range of items.

5.Special Information.

Use the following subparagraphs as applicable:

a. **USABLE ON CODE.** The usable on code appears in the lower left corner of the Description Column heading. Usable on codes are shown as "UOC: in the Description Column (justified left) on the first line following applicable item description/nomenclature. Uncoded items are applicable to all models. Identification of the usable on codes used in the RPSTL are:

<u>Code</u>	<u>Used On</u>
AUK	100 in. lift
AUL	130 in. lift

b. **FABRICATION INSTRUCTIONS.** Bulk materials required to manufacture items are listed in the Bulk Material Functional Group of this RPSTL. Part numbers for bulk materials are also referenced in the description column of the line item entry for the item to be manufactured/fabricated. Detailed fabrication instructions for items source coded to be manufactured or fabricated are found in TM10-3930-255-20 and TM 10-3930-255-35.

c. **ASSEMBLY INSTRUCTION.** Detailed assembly instructions for items source coded to be assembled from component spare/repair parts are found in TM 10-3930-255-20 and TM10-3930-255-35. Items that make up the assembly are listed immediately following the assembly item entry or reference is made to an applicable figure.

d. **KITS.** Line item entries for repair parts kits appear in group 9401 in Section II.

e. **INDEX NUMBERS.** Items which have the word BULK in the figure column will have an index number shown in the item number column. This index number is a cross-reference between the National Stock Number/Part Number Index and the bulk material list in Section II.

f. **ASSOCIATED PUBLICATIONS.** The publications listed below pertain to the Truck, Lift, Fork, MHE-197 and its components:

<u>Publication</u>	<u>Short Title</u>
LO1 0-3930-255-20	Truck, Lift, Fork
TM10-3930-255-10	Truck, Lift, Fork
TM10-3930-255-20	Truck, Lift, Fork
TM10-3930-255-35	Truck, Lift, Fork

6. How to Locate Repair Parts.

a. When National Stock Number or Part Number is Not Known.

(1) First. Using the table of contents, determine the assembly group or subassembly group to which the item belongs. This is necessary since figures are prepared for assembly groups and subassembly groups, and listings are divided into the some groups.

(2) Second. Find the figure covering the assembly group or subassembly group to which the item belongs.

(3) Third. Identify the item on the figure and use the Figure and Item Number Index to find the NSN.

b. When National Stock Number or Part Number is Known.

(1) First. Using the National Stock Number or the Part Number Index, find the pertinent National Stock Number or Part Number. The NSN index is in National Item Identification Number (NIIN) sequence (see 4.a(1)). The part numbers in the Part Number index are listed in ascending alphanumeric sequence (see 4.b). Both indexes cross-reference you to the illustration/figure and item number of the item you are looking for.

(2) Second. Turn to the figure and item number, verify that the item is the one you're looking for, then locate the item number in the repair parts list for the figure.

7. Abbreviations.

For standard abbreviations see MIL-STD-1 2D, Military Standard Abbreviations For Use On Drawings, Specifications, Standards And In Technical Documents.

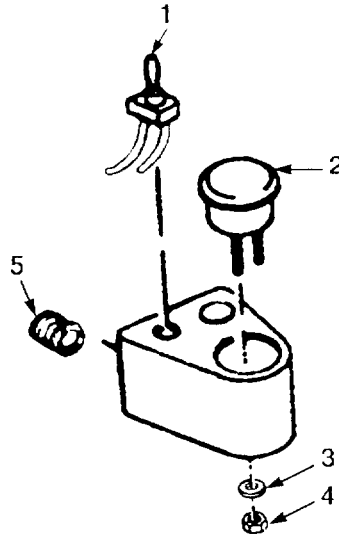

FIGURE 1. HOUR METER

SECTION II					
(1)	(2)	(3)	(4)	(5)	(6)
ITEM	SMR		PART	DESCRIPTION AND USABLE ON CODES (UOC)	QTY
NO	CODE	CAGEC	NUMBER		
				GROUP 06 ELECTRICAL SYSTEM	
				GROUP 0607INSTRUMENT CR ENGINE CONTROL PANEL	
				FIG. 1 HOUR METER	
1	PAOZZ	96906	MS35059-22	SWITCH,TOGGLE	1
2	PAOZZ	81349	M3971/1-5	METER,TIME TOTALIII	1
3	PAOZZ	96906	MS27183-7	WASHER,FLAT.....	2
4	PAOZZ	96906	MS35649-82	NUT,PLAIN,HEXAGON	2
5	XBOZZ	03743	MBU50L	INSULATOR,BUSHING	1

END OF FIGURE

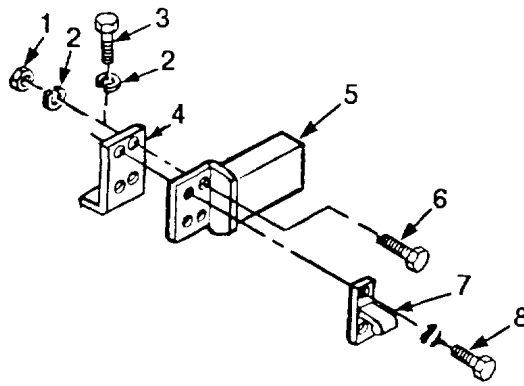

FIGURE 2. BATTERY CONNECTOR, PLUG AND RECEPTACLE

(1) ITEM NO	(2) SMR CODE	(3) CAGEC	(4) PART NUMBER	(5) DESCRIPTION AND USABLE ON CODES (UOC)	(6) QTY
-------------------	--------------------	--------------	-----------------------	--	------------

GROUP 0608 MISCELLANEOUS ITEMS

FIG. 2 BATTERY CONNECTOR, PLUG AND RECEPTACLE

1	PAOZZ	96906	MS51967-2	NUT,PLAIN,HEXAGON	2
2	PAOZZ	96906	MS35338-25	WASHER,LOCK.....	2
3	PAOZZ	96906	MS90725-55	SCREWICAP,HEXAGON H2.....	2
4	XBOZZ	05415	299NFF1	BRACKET	1
5	XBOZZ	80495	5813B	CONNECTOR,PLUG	1
6	PAOZZ	96906	MS35291-6	SCREW,CAP,HEXAGON H.....	2
7	PAOZZ	05415	316MMT1	BRACKET,CONNECTOR L.....	1
8	PAOZZ	96906	MS90728-7	SCREW,CAP,HEXAGON H.....	2

END OF FIGURE

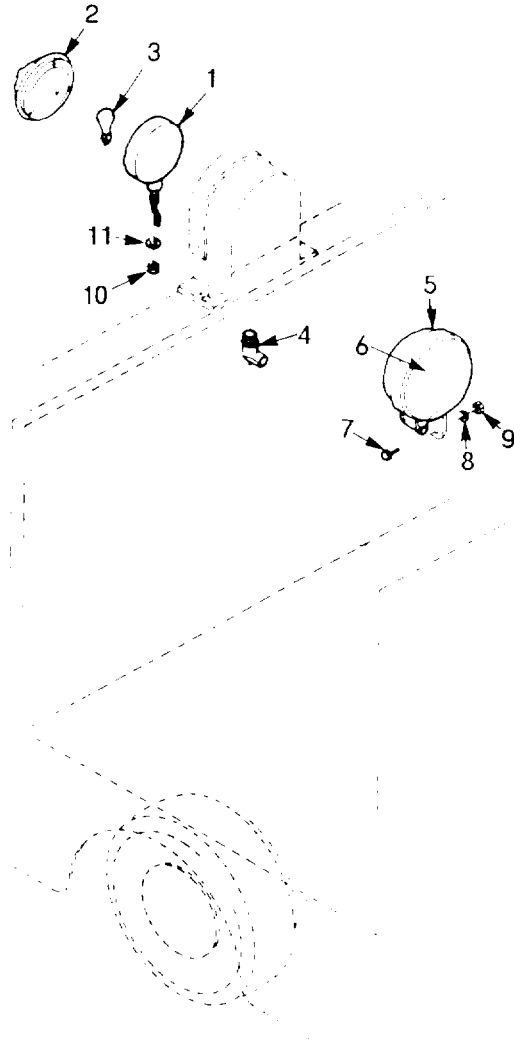

FIGURE 3. LIGHTS

SECTION II

TM 10-3930-255-24P

(1) ITEM NO	(2) SMR CODE	(3) CAGEC	(4) PART NUMBER	(5) DESCRIPTION AND USABLE ON CODES (UOC)	(6) QTY
-------------------	--------------------	--------------	-----------------------	--	------------

GROUP 0609 LIGHTS

FIG. 3 LIGHTS

1	PAOZZ	77977	27RY22-32V	STOP LIGHTVEHICULA.....	1
2	PAOZZ	77977	2678R	LENS.....	1
3	PAOZZ	24455	1054	LAMP,INCANDESCENT.....	1
4	PAOZZ	03743	7380V	BOX CONNECTOR.....	1
5	XBOZZ	05415	424MBP3	HEADLIGHT.....	1
6	XBOZZ	08805	60PAR38V	LAMPINCAN DESCENT.....	1
7	PAOZZ	96906	MS90725-34	BOL T2MACHINE.....	2
8	PAOZZ	96906	MS35338-26	WASHERILOCK.....	2
9	PAOZZ	96906	MS35690-502	NUT,PLAIN HEXAGON.....	2
10	PAOZZ	96906	MS35690-822	NUT,PLAINIHEXAGON.....	1
11	PAOZZ	80045	23MS35338-10	WASHERVLOCK.....	1

END OF FIGURE

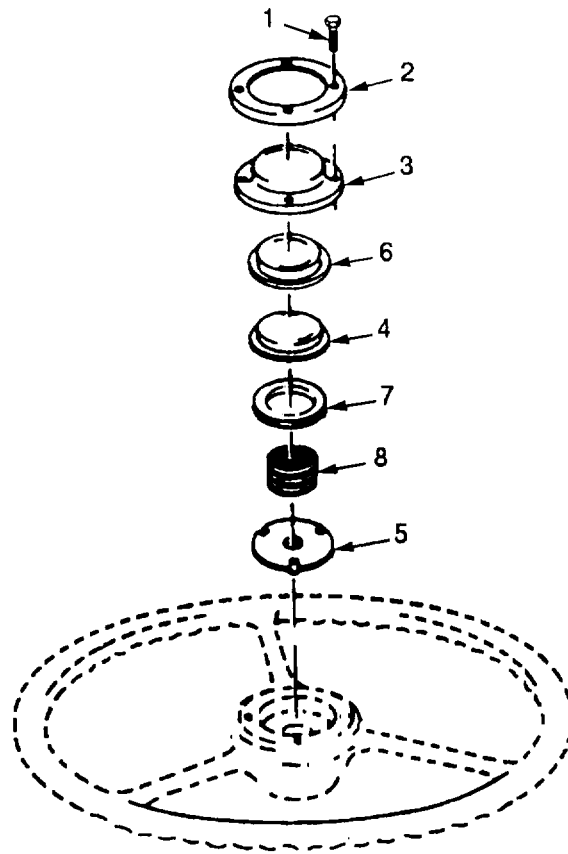

FIGURE 4. HORN ASSEMBLY

SECTION II					
(1)	(2)	(3)	(4)	(5)	(6)
ITEM	SMR		PART		
NO	CODE	CAGEC	NUMBER	DESCRIPTION AND USABLE ON CODES (UOC)	QTY
				GROUP 0611 HORN, SIREN	
				FIG. 4 HORN ASSEMBLY	
*1	XBOZZ	24617	149736	SCREWIWOOD	1
2	XKOZZ	52788	5662677	RETAINER	1
3	XAOZZ	52788	5662678	CAP	1
4	PFOZZ	52788	265325	PLATE,HORN BUTTON	1
5	XAOZZ	52788	266424	CONTACT	1
6	XBOZZ	52788	5670670	SEPARATOR	1
7	PAOZZ	52788	263867	INSULATOR1HORN	1
8	XBOZZ	52788	5670284	SPRING,HELICAL.....	1
				END OF FIGURE	

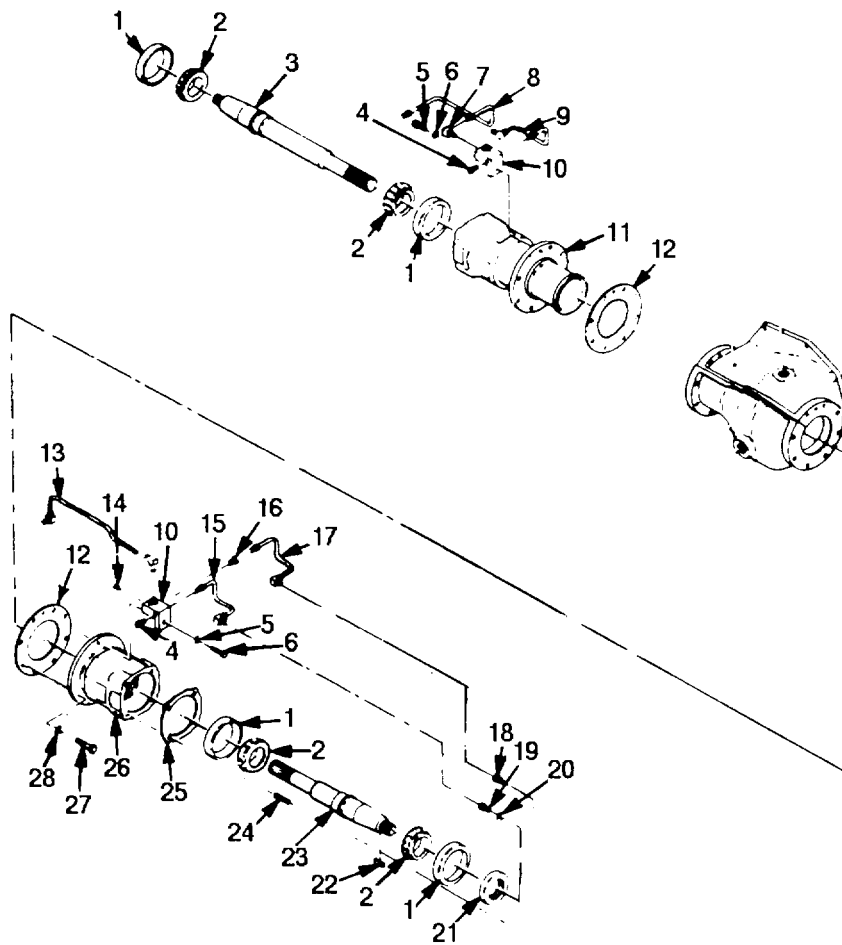

FIGURE 5. FRONT AXLE ASSEMBLY

SECTION II					
(1)	(2)	(3)	(4)	(5)	(6)
ITEM	SMR		PART		
NO	CODE	CAGEC	NUMBER	DESCRIPTION AND USABLE ON CODES (UOC)	QTY
				GROUP 10 FRONT AXLE	
				GROUP 1000 FRONT AXLE ASSEMBLY	
				FIG. 5 FRONT AXLE ASSEMBLY	
*1	XBFZZ	60038	354	CUP,TAPERED ROLLER	4
*2	XBHZZ	60038	359A	CONE AND ROLLERS.....	4
*3	XBFZZ	78500	3802J842	SHAFT,AXLE,AUTOMOTI	1
4	XBOZZ	78500	189BY779	SCRE	2
*5	PAOZZ	72741	197-207	SCREW,CAP,HEXAGON H.....	2
6	PAOZZ	96906	MS35338-27	WASHER,LOCK.....	2
7	PAOZZ	79470	400X3	ELBOW,PIPE TO TUBE	7
8	PFOZZ	78500	A2847Y597	TUBE ASSEMBLY,METAL	1
9	XBOZZ	78500	A2847X596	TUBE ASSEMBLY,METAL	1
10	XBOZZ	78500	1898W777	FITTING	2
11	XBHZZ	78500	A389701356	HOUSING.....	1
*12	XBFZZ	78500	2803P1836	SHIM	4
13	XBOZZ	78500	A2847W595	TUBE ASSEMBLY,METAL	1
14	PAOZZ	89346	444571	PLUGIPIPE	1
15	XBOZZ	78500	A28472598	TUBE ASSEMBLY,METAL,	1
16	XBOZZ	78500	1898X778	CONNECTOR	3
17	XBOZZ	78500	A2847A599	TUBE ASSEMBLY,METAL	1
18	XBOZZ	78500	1898K713	ADAPTERTSTRAIGHT.....	2
19	PAOZZ	78500	1898G683	ADAPTER,STRAIGHT,PI.....	2
20	PAOZZ	78500	1898J686	GASKET1.....	2
21	PFFZZ	78500	A1805C367	SEAL,PLAIN,ENCASED	2
22	PAOZZ	21450	542688	KEY,MACHINE.....	2
23	PFFZZ	78500	3802K843	SHAFT,AXLE,AUTOMOTI	1
24	PAOZZ	78500	4X1132	STUDDPLAINI.....	8
25	PFFZZ	78500	2803S1839	SHIM HOUSING BACKIN	2
26	XBHZZ	78500	A3897C1355	HOUSING.°°	1
27	PAHZZ	96906	MS90728-112	SCREW,CAP,HEXAGON H.....	16
28	PAHZZ	96906	MS35338-48	WASHER?LOCK	16

END OF FIGURE

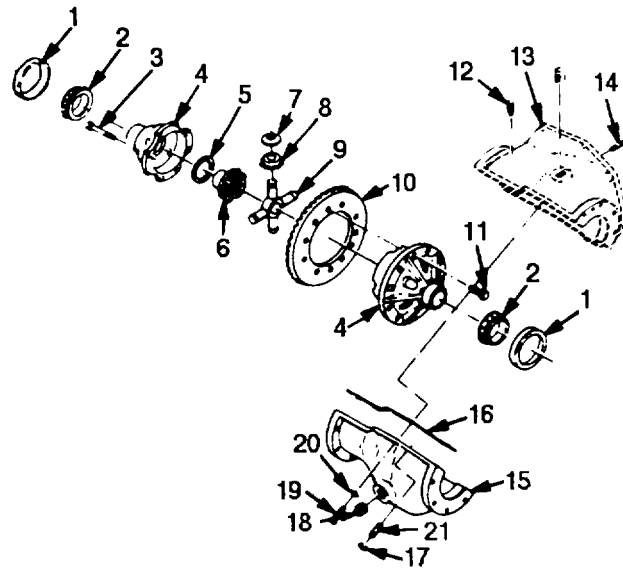

FIGURE 6. DIFFERENTIAL ASSEMBLY

(1) ITEM NO	(2) SMR CODE	(3) CAGEC	(4) PART NUMBER	(5) DESCRIPTION AND USABLE ON CODES (UOC)	(6) QTY
-------------------	--------------------	--------------	-----------------------	--	------------

GROUP 1002 DIFFERENTIAL ASSEMBLY

FIG. 6 DIFFERENTIAL ASSEMBLY

1	PAHZZ	60038	362A	CUP,TAPERED ROLLER	2
2	PAHZZ	60038	368A	CONE AND ROLLERS.....	2
*3	XBHZZ	78500	15X249	SCREW,CAP,HEXAGON H.....	8
4	XBHZZ	78500	A3835L350	CASE HALVES	1
5	PAHZZ	78500	1229S825	BEARING,WASHER,THRU	2
6	X8HZZ	78500	2834G85	GEAR1BEVEL.....	2
7	PAHZZ	78500	1229ZII1196	WASHER,SPRING.....	4
8	PAHZZ	78500	2233T124	PINION.....	4
9	PAHZZ	78500	3278L64	SPIDERGDIFFERENTIAL	1
10	XBHZZ	78500	3889U281	GEARVBEVEL	1
11	XBHZZ	78500	1OX540	SCREW,CAP,HEXAGON	12
12	PAOZZ	78500	A1199J166	BREATHER.....	1
13	XBHZZ	78500	A3801P588	HOUSING.....	1
14	PAHZZ	78500	4X769	STUD1PLAIN	1
15	XBHZZ	78500	3801R590	HOUSING.....	1
16	PAHZZ	78500	2808H892	GASKET.....	4
17	PAHZZ	96906	MS35690-725	NUT,PLAIN,HEXAGON	2
18	XBOZZ	24617	444595	PLUG,PIPE	2
19	PAHZZ	96906	MS90728-61	SCREW,CAP,HEXAGON H.....	10
20	PAHZZ	96906	MS35338-27	WASHER,LOCK.....	10

END OF FIGURE

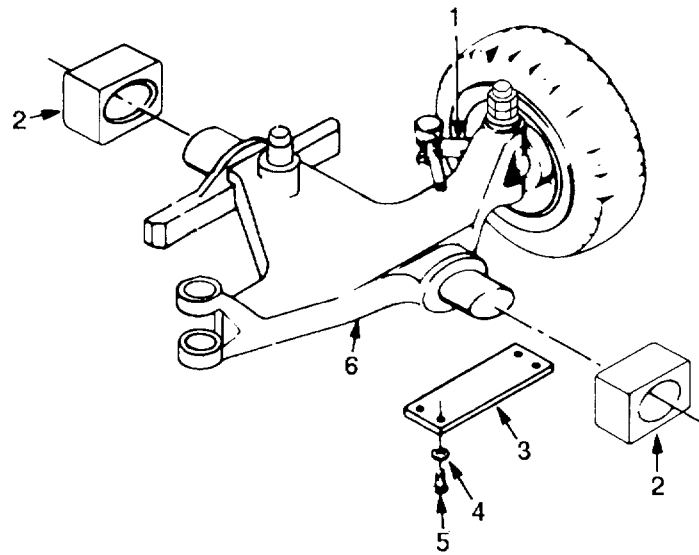

FIGURE 7. REAR AXLE ASSEMBLY

SECTION II					
(1)	(2)	(3)	(4)	(5)	(6)
ITEM	SMR		PART	DESCRIPTION AND USABLE ON CODES (UOC)	QTY
NO	CODE	CAGEC	NUMBER		
				GROUP 11 REAR AXLE	
				GROUP 1100 REAR AXLE ASSEMBLY	
				FIG. 7 REAR AXLE ASSEMBLY	
1	XBFZZ	05415	45R3495L	ARM	1
2	XBFZZ	05415	4W12205	BLOCK	2
3	XBFZZ	05415	36W7036	BAR	2
4	PAFZZ	96906	MS35338-48	WASHER, LOCK	8
5	PAFZZ	96906	MS35291-111	SCREW1CAP, HEXAGON H	8
6	XBFZZ	05415	502MAG1	AXLEIVEHICULAR	1
				END OF FIGURE	

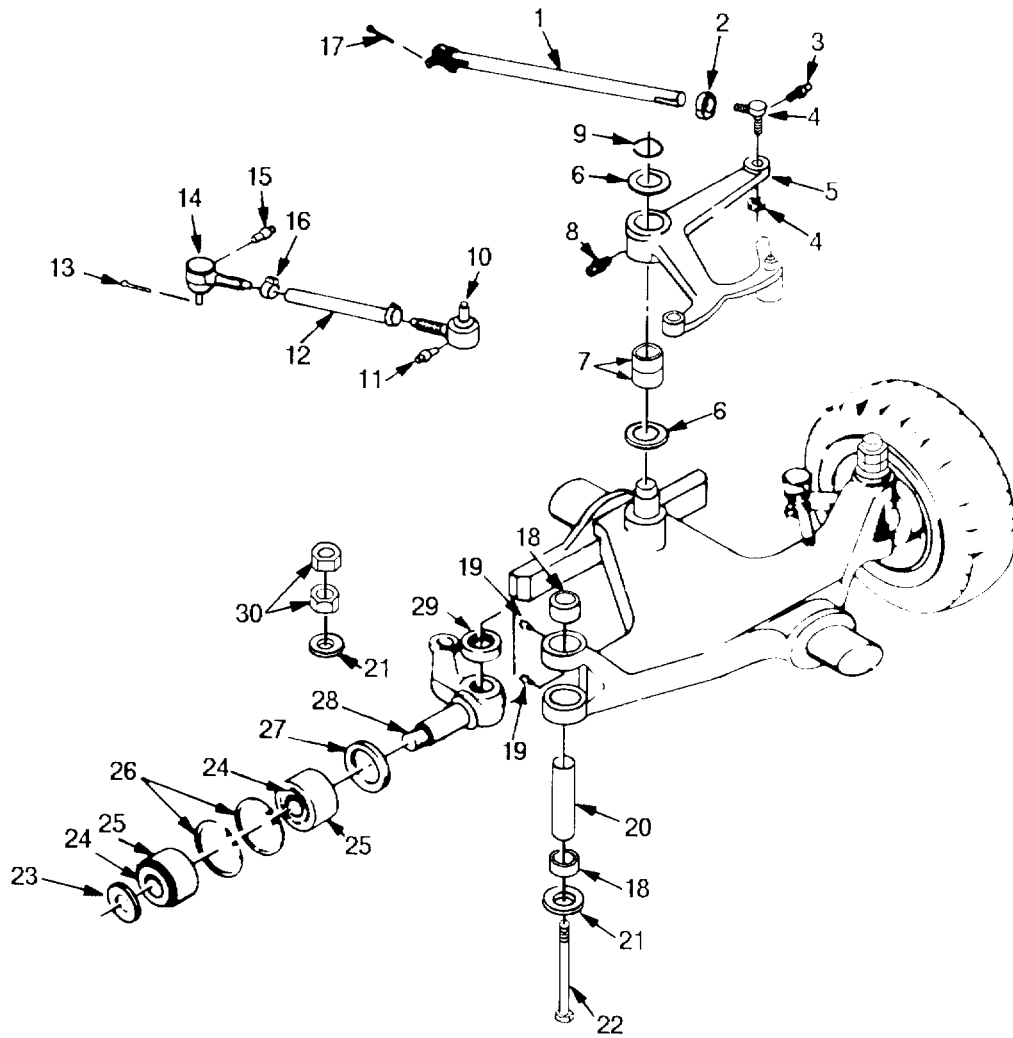

FIGURE 8. STEERING ARM ASSEMBLY

SECTION II

TM 10-3930-255-24P

(1) ITEM NO	(2) SMR CODE	(3) CAGEC	(4) PART NUMBER	(5) DESCRIPTION AND USABLE ON CODES (UOC)	(6) QTY
GROUP 1104, STEERING, SIDESHIFT AND WHEEL LEANING MECHANISM					
FIG. 8 STEERING ARM ASSEMBLY					
1	XBFZZ	05415	23W10435	DRAG LINK,STEERING	1
2	PAFZZ	59875	L14CP22	CLAMP,LOOP	2
3	PAOZZ	05415	435MAA9	FITTING,LUBRICATION	2
4	PAFZZ	98349	L16SY641A12	TIE ROD END,STEERING	2
5	XBFZZ	05415	155V5350	BELLCRANK	1
6	XBFZZ	05415	23Y9009	WASHER,FLAT	2
*7	PAFZZ	45014	7194	BEARING,ROLLER,NEED	2
*8	PAOZZ	78500	1199N1860	FITTING1LUBRICATION	1
9	PAFZZ	96906	MS16624-1100	RING,RETAINING	1
10	PAFZZ	98349	L16SV640A11	TIE ROD END,STEERIN	2
*11	PAOZZ	96906	MS15003-5	FITTING1LUBRICATION	2
12	XBFZZ	05415	98MAA2	TIE ROD	2
*13	XBFZZ	93334	137190	PIN,COTTER	4
*14	PAFZZ	98349	L16SV641AII	TIE ROD END1STEERIN	2
15	PAOZZ	24617	271285	FITTING,LUBRICATION	2
16	PAFZZ	59875	14MN7	CLAMP,LOOP	4
17	PAFZZ	96906	MS24665-355	PIN,COTTER	2
*18	PAFZZ	53591	C113840	BEARING,ROLLER	2
19	PAOZZ	95879	1641B	FITTING,LUBRICATION	4
20	XBFZZ	05415	24Y3500	PINHOLLOW	2
21	PAFZZ	05415	8Y9003	WASHERIFLAT	4
22	PFFZZ	96906	MS90728-129	SCREW,CAP,HEXAGON H	2
23	PAOZZ	96906	MS27183-29	WASHER,FLAT	2
24	PAOZZ	60039	3381	CONE AND ROLLERS,TA	4
*25	XBOZZ	60038	3339	CUP,TAPERED ROLLER	4
26	PAOZZ	96906	MS16625-1315	RING,RETAINING	4
27	PAOZZ	05415	51Y10146	SEAL,OIL	2
28	XBFZZ	05415	45R3495R	ARM	1
*29	XBOZZ	60038	T110	BEARING,ROLLER,THRU	2
30	PAFZZ	96906	MS35691-33	NUT,PLAIN,HEXAGON	4

END OF FIGURE

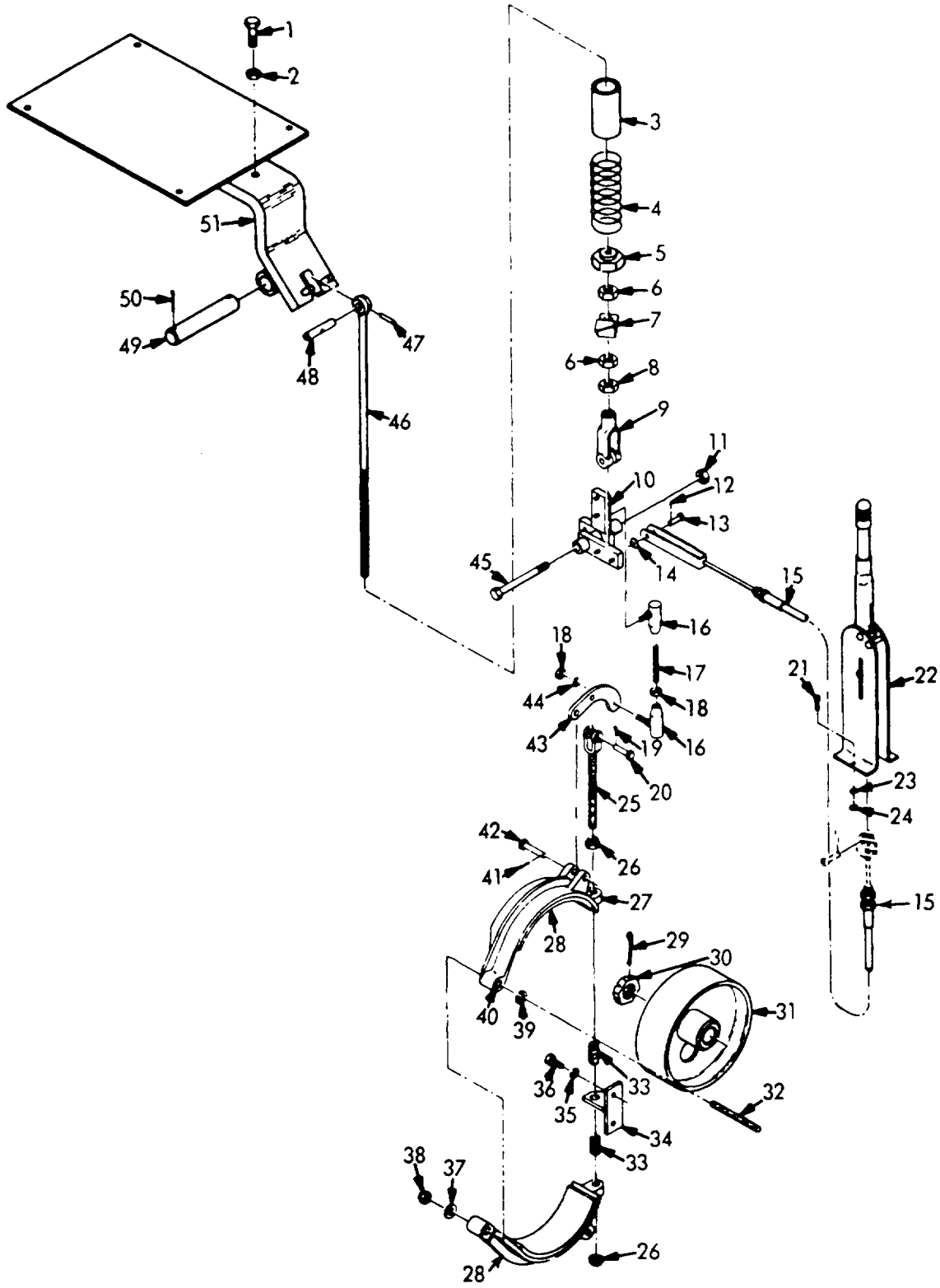

FIGURE 9. HAND BRAKES

SECTION II

TM 10-3930-255-24P

(1) ITEM NO	(2) SMR CODE	(3) CAGEC	(4) PART NUMBER	(5) DESCRIPTION AND USABLE ON CODES (UOC)	(6) QTY
GROUP 12 BRAKES					
GROUP 1201 HAND BRAKES					
FIG. 9 HAND BRAKES					
1	PAOZZ	96906	MS90728-164	SCREW,CAP,HEXAGON H.....	1
2	PAOZZ	96906	MS35690-1002	NUT,PLAIN,HEXAGON.....	1
3	XBOZZ	05415	462MGA1	SPACER.....	1
4	PAOZZ	05415	27Y11074	SPRING,HELICAL.....	1
5	XBOZZ	05415	3Y10497	NUT,SLEEVE.....	1
6	PAOZZ	96906	MS35690-822	NUT,PLAIN1HEXAGON.....	2
7	XBOZZ	05415	299NEV1	STRIKER.....	1
8	PAOZZ	96906	MS51968-11	NUT,PLAIN,HEXAGON.....	1
*9	XBOZZ	05415	SN1005	YOKE.....	1
10	XBOZZ	05415	288MLK1	LEVER.....	1
11	PAOZZ	96906	MS21044N8	NUT,SELF-LOCKING.....	1
12	PAOZZ	96906	MS24665-283	PIN,COTTER.....	1
13	PAOZZ	80571	BK75S4	PIN,STRAIGHT,HEADED.....	1
14	PAOZZ	96906	MS27183-15	WASHER,FLAT.....	1
15	XBOZZ	05415	712AE1	CABLE ASSEMBLY.....	1
16	PAOZZ	78643	R109	BALL JOINT.....	2
17	XBOZZ	05415	96MEP1	STUD1PLAIN.....	1
18	PAOZZ	96906	MS51968-8	NUT,PLAIN,HEXAGON.....	3
19	PAOZZ	96906	MS24665-283	PIN,COTTER.....	1
20	PAOZZ	80571	BK75S4	PIN,STRAIGHT,HEADED.....	1
21	PAOZZ	96906	MS90725-32	BOLT,MACHINE.....	2
*22	XDOZZ	92867	286MAJ1	LEVER,MANUAL CONTRO.....	1
23	PAOZZ	96906	MS35338-26	WASHER,LOCK.....	2
24	PAOZZ	96906	MS35690-502	NUT,PLAIN,HEXAGON.....	2
25	PAOZZ	05415	203Y8346X	ROD ASSEMBLY,.....	1
26	PAOZZ	72962	21NE064	NUT,SELF-LOCKING1HE.....	2
27	PAFZZ	05415	11W2401	BRAKE SHOE.....	2
28	PAFZZ	05415	11Y2117	LININGIFRICTION.....	2
29	PAFZZ	96906	MS24665-355	PIN,COTTER.....	1
30	PAFZZ	96906	MS35692-53	NUT,PLAIN,SLOTTED,H.....	1
31	XBFZZ	05415	28W2238	BRAKE DRUM.....	1
32	XDFZZ	05415	10Y9079	STUO,SHOULDERED.....	1
*33	XBOZZ	05415	19Y11074	SPRING,HELICAL.....	2
*34	XBOZZ	05415	42Y5426	SEAT.....	1
35	PAOZZ	96906	MS35338-26	WASHER,LOCK.....	2
*36	PAOZZ	96906	MS90725-31	BOLT,MACHINE.....	2
37	PAFZZ	96906	MS27183-17	WASHER,FLAT.....	1
38	XBFZZ	72962	29E074	NUT,SELF-LOCKING.....	1
39	PAFZZ	96906	MS35338-28	WASHER,LOCK.....	1
*40	XBOZZ	05415	17Y8366	BUSHING,BRAKE SHOE.....	2
41	PAFZZ	96906	MS24665-351	PIN,COTTER.....	2
*42	XBFZZ	05415	297Y8325	PIN,STRAIGHT.....	1
43	XBOZZ	05417	430MBD1	LINK,.....	1
44	PAOZZ	96906	MS35338-27	WASHER,LOCK,.....	2
45	PAOZZ	96906	MS90727-125	SCREW,CAP,HEXAGON H.....	1
46	XBOZZ	05415	707T2	ROD.....	1

SECTION II					
(1)	(2)	(3)	(4)	(5)	(6)
ITEM	SMR		PART		
NO	CODE	CAGEC	NUMBER	DESCRIPTION AND USABLE ON CODES (UOC)	QTY
47	PAOZZ	96906	MS16562-28	PIN,SPRING.....	1
48	XBOZZ	05415	167Y8727	PIN	1
49	XBOZZ	05415	388Y8325	SHAFT,STRAIGHT	1
50	PAOZZ	96906	MS24665-513	PIN,COTTER .,	2
51	XBOZZ	05415		BAR	1

END OF FIGURE

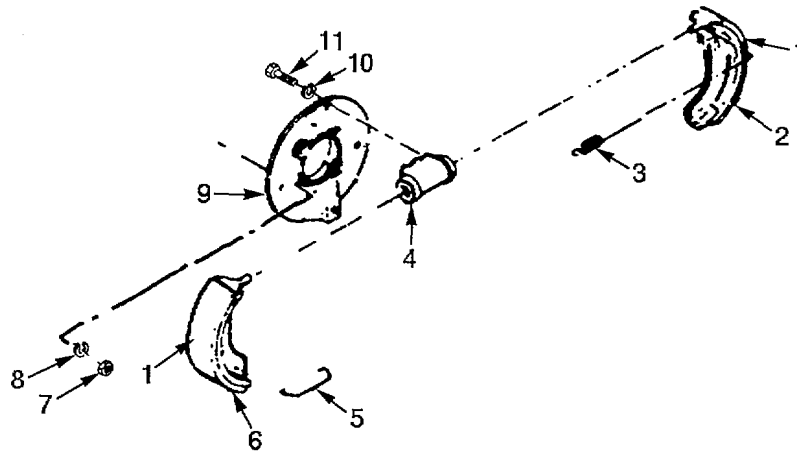

FIGURE 10. SERVICE BRAKES

(1) ITEM NO	(2) SMR CODE	(3) CAGEC	(4) PART NUMBER	(5) DESCRIPTION AND USABLE ON CODES (UOC)	(6) QTY
GROUP 1202 SERVICE BRAKES					
FIG. 10 SERVICE BRAKES					
* 1	XBFZZ	05415	3001B7	BRAKE LINING KIT.....	1
2	PFFZZ	78500	A1-3722V672	BRAKE SHOE	2
3	PAOZZ	78500	2758H34	SPRING, HELICAL, EXTE	2
4	PAOZZ	05415	350MEL1	CYLINDER ASSEMBLY.....	2
5	PAOZZ	78500	1718U125	SPRING.....	2
6	PAFZZ	78500	A1-3722X674	BRAKE SHOE.....	2
7	PAOZZ	96906	MS51968-11	NUT, PLAIN, HEXAGON	8
8	PAOZZ	96906	MS35338-28	WASHER, LOCK.....	8
9	XBOZZ	78500	A3736R694	BACKING PLATE.....	2
10	PAOZZ	96906	MS35338-26	WASHER, LOCK.....	4
11	PFOZZ	96906	MS90728-30	BOLT, MACHINE	4

END OF FIGURE

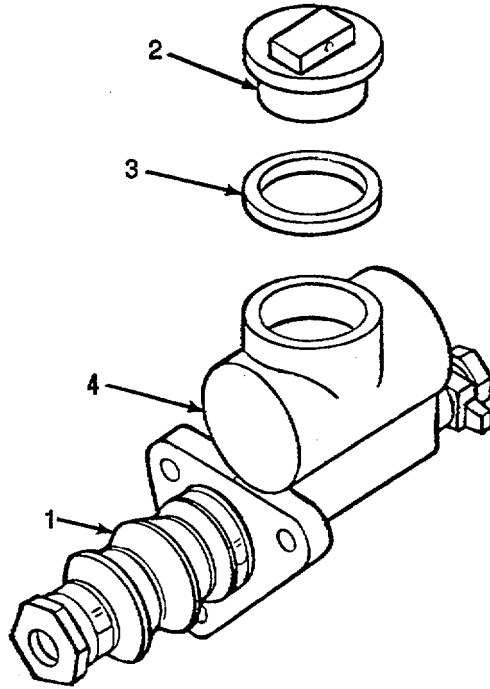

FIGURE 11. HYDRAULIC MASTER CYLINDER

(1) ITEM NO	(2) SMR CODE	(3) CAGEC	(4) PART NUMBER	(5) DESCRIPTION AND USABLE ON CODES (UOC)	(6) QTY
				GROUP 1204 HYDRAULIC BRAKE SYSTEM	
				FIG. 11 HYDRAULIC MASTER CYLINDER	
*	1	XBOZZ 05415	112183	CASTING, MASTER ASSY.....	1
*	2	PAOZZ 63477	F12103F	CAP.....	1
	3	PAOZZ 63477	FC6019	WASHER, NONMETALLIC.....	1
	4	XAOZZ 63477	F06656	CASTING, MASTER.....	1

END OF FIGURE

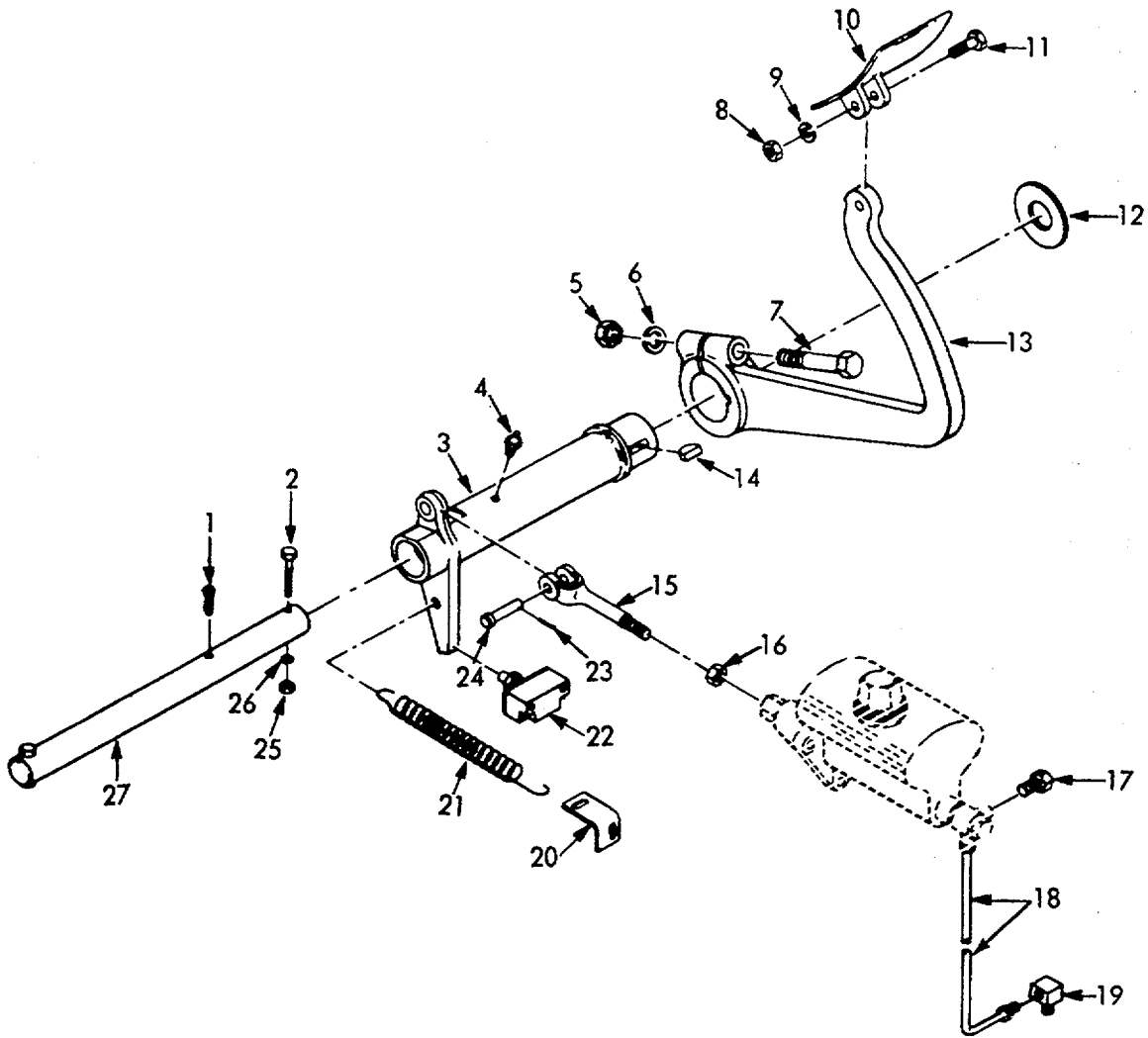
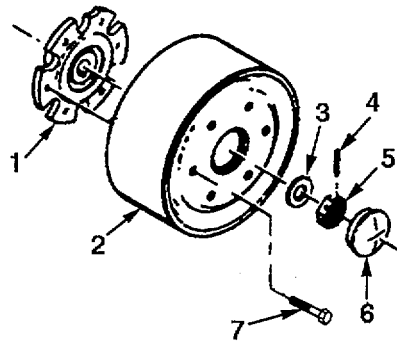

FIGURE 12. HYDRAULIC BRAKE SYSTEM

(1) ITEM NO	(2) SMR CODE	(3) CAGEC	(4) PART NUMBER	(5) DESCRIPTION AND USABLE ON CODES (UOC)	(6) QTY
GROUP 1206 MECHANICAL BRAKE SYSTEM					
FIG. 12 HYDRAULIC BRAKE SYSTEM					
1	XBOZZ	96906	MS9048-236	PIN, SPRING.....	1
2	PAOZZ	96906	MS90728-66	SCREW, CAP, HEXAGON H.....	2
3	XBOZZ	05415	407R1168X	LEVER.....	1
4	PAOZZ	95879	1743B	FITTING, LUBRICATION.....	1
5	PAOZZ	96906	MS51967-11	NUT, PLAIN, HEXAGON.....	1
6	PAOZZ	96906	MS35338-47	WASHER, LOCK.....	1
7	XBOZZ	96906	MS35291-94	SCREW, CAP, HEXAGON.....	1
* 8	PAOZZ	96906	MS51967-8	NUT, PLAIN, HEXAGON.....	1
9	PAOZZ	96906	MS35338-27	WASHER, LOCK.....	1
10	XBOZZ	05415	730K1	PEDAL, CONTROL.....	1
11	PAOZZ	96906	MS90725-64	SCREW, CAP, HEXAGON H.....	1
12	XBOZZ	05415	24Y9009	WASHER, FLAT.....	1
13	XBOZZ	05415	118R1828	ARM.....	1
14	PAOZZ	96906	MS35756-22	KEY, WOODRUFF.....	1
15	XBFZZ	05415	115Y9915	ROD.....	1
16	PAFZZ	96906	MS51968-8	NUT, PLAIN, HEXAGON.....	1
17	PAOZZ	24617	444688	PLUG, PIPE.....	1
* 18	XBOZZ	05415	136MBB8	TUBE ASSEMBLY, METAL.....	1
19	PFOZZ	81343	4-2 040202BA	ELBOW, PIPE TO TUBE.....	1
20	XBFZZ	05415	272MJF1	BRACKET.....	1
21	PAOZZ	05415	12Y11786	SPRING, HELICAL, EXTE.....	1
22	XBFZZ	81487	EQ1729	SWITCH, PUSH.....	2
23	PAFZZ	96906	MS24665-283	PIN, COTTER.....	1
24	PAFZZ	71843	2708-1-2-5A	PIN, STRAIGHT, HEADED.....	1
* 25	PAOZZ	96906	MS51967-8	NUT, PLAIN, HEXAGON.....	2
26	PAOZZ	96906	MS35338-27	WASHER, LOCK.....	2
27	XBOZZ	05415	393Y8425	SHAFT, STRAIGHT.....	1

END OF FIGURE



FRONT WHEEL

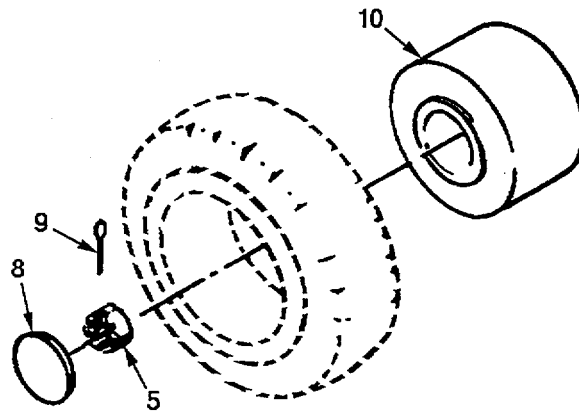

REAR WHEEL

FIGURE 13. WHEEL ASSEMBLIES, FRONT AND REAR

(1) ITEM NO	(2) SMR CODE	(3) CAGEC	(4) PART NUMBER	(5) DESCRIPTION AND USABLE ON CODES (UOC)	(6) QTY
				GROUP 13 WHEELS AND TRACKS	
				GROUP 1311 WHEEL ASSEMBLY	
				FIG. 13 WHEEL ASSEMBLIES, FRONT AND REAR	
1	XBOZZ	78500	311P250	WHEEL, HUB.....	2
2	XBOZZ	78500	38192286	WHEEL, SOLID RUBBER.....	2
3	PAOZZ	78500	1829B678	WASHER, DRIVE SHAFT.....	2
4	PAOZZ	96906	MS24665-361	PIN, COTTER.....	2
5	PAOZZ	78500	14X57	NUT, SLOTTED, HEXAGON.....	2
6	XBOZZ	78500	3862K11	CAP, GREASE.....	2
7	PAOZZ	78500	3X359	BOLT.....	12
8	PAOZZ	05415	25W3505	CAP, GREASE.....	2
9	PAOZZ	96906	MS24665-357	PIN, COTTER.....	2
10	XBOZZ	05415	64R203	WHEEL, SOLID RUBBER.....	2

END OF FIGURE

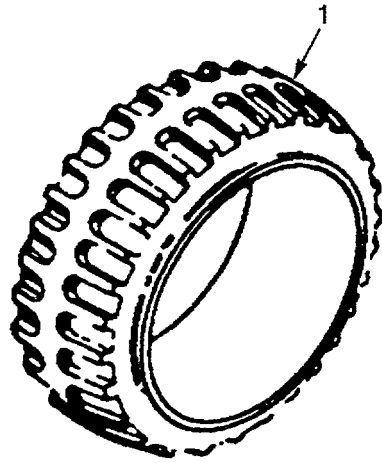

FIGURE 14. TIRES

SECTION II

TM 10-3930-255-24P

(1) ITEM NO	(2) SMR CODE	(3) CAGEC	(4) PART NUMBER	(5) DESCRIPTION AND USABLE ON CODES (UOC)	(6) QTY
				GROUP 1313 TIRES, TUBES, TIRE CHAINS	
				FIG. 14 TIRES	
1	PAHZZ	81348	ZZT391A	TIRE, SOLID	2

END OF FIGURE

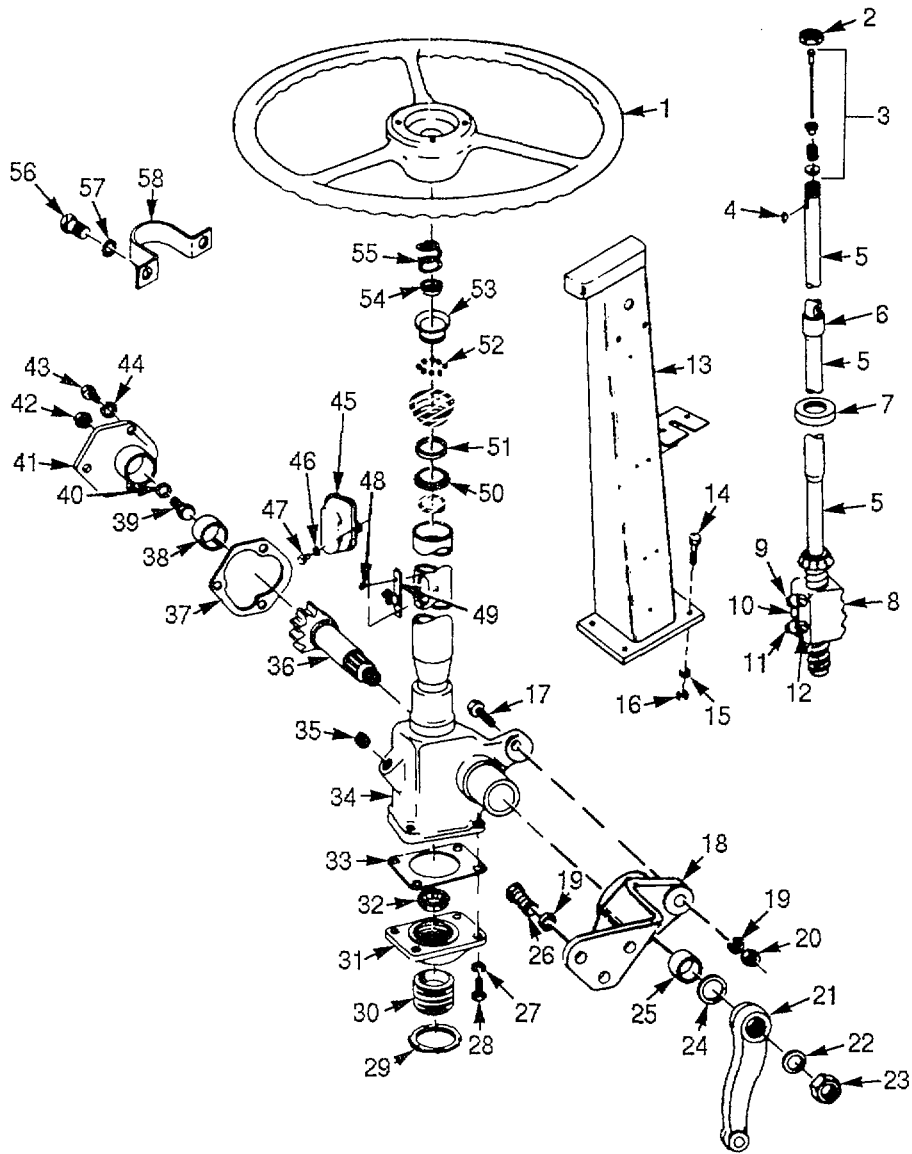

FIGURE 15. STEERING GEAR

(1) ITEM NO	(2) SMR CODE	(3) CAGEC	(4) PART NUMBER	(5) DESCRIPTION AND USABLE ON CODES (UOC)	(6) QTY
GROUP 14 STEERING					
GROUP 1401 MECHANICAL STEERING GEAR ASSEMBLY					
FIG. 15 STEERING GEAR					
1	PAFZZ	52788	758262	STEERING WHEEL	1
2	PAFZZ	24617	256853	NUT, PLAIN, HEXAGON	1
3	XBFZZ	52788	5692745	CONTACT ASSEMBLY.....	1
4	PAFZZ	52788	252993	KEY, WOODRUFF	1
5	XBFZZ	52788	5692741	SHAFT ASSEMBLY	1
6	PFFZZ	05415	5Y10270	GROMMET, STERRING CL	1
7	PAFZZ	52788	179290	RACE, BEARING, OUTER	1
8	XBFZZ	52788	5663627	GEAR, RACK	1
9	PAFZZ	52788	267502	GUIDE	4
* 10	XBFZZ	24617	187375	SCREW, ASSEMBLED.....	1
* 11	PFFZZ	12603	861653	STRAP, RETAINING.....	1
12	PAFZZ	96906	MS19059-2415	BALL, BEARING	60
13	XBFZZ	05415	316WW1	BRACKET	1
14	PAFZZ	96906	MS90728-62	SCREW, CAP, HEXAGON H.....	4
15	PAFZZ	80045	23MS35338-10	WASHER, LOCK.....	4
* 16	PAFZZ	96906	MS51967-8	NUT, PLAIN, HEXAGON	4
17	PAFZZ	96906	MS51095-416	SCREW, CAP, HEXAGON H.....	1
18	XBFZZ	05415	316MHM1	BRACKET	1
19	PAFZZ	96906	MS35338-48	WASHER, LOCK.....	4
20	PAFZZ	96906	MS51967-14	NUT, PLAIN, HEXAGON	1
21	XBFZZ	52788	5689438	ARM, STEERING GEAR.....	1
22	PAFZZ	96906	MS35338-51	WASHER, LOCK.....	1
* 23	XBFZZ	24617	254291	NUT, PLAIN, HEXAGON	1
24	PAFZZ	24617	5670325	SEAL, PITMAN SHAFT	1
* 25	XBFZZ	52788	267102	BEARING, SLEEVE	2
26	PAFZZ	96906	MS18154-113	SCREW, CAP, HEXAGON H.....	3
27	PAFZZ	24617	103321	WASHER, LOCK.....	4
28	PAFZZ	96906	MS18154-58	SCREW, CAP, HEXAGON H.....	4
29	PAFZZ	24617	266677	NUT, PLAIN, HEXAGON	1
30	PAFZZ	52788	267689	ADJUSTER	1
* 31	XBFZZ	52788	267690	COVER, END, STEERING	1
32	PAFZZ	52788	179291	BEARING, RETAINER.....	1
33	PAFZZ	52788	266052	GASKET	1
34	XBFZZ	52788	5663031	HOUSING.....	1
35	PAFZZ	24617	103867	PLUG PIPE	1
* 36	XBFZZ	52788	267109	GEARSHAFT, SPUR	1
37	PAFZZ	52788	266674	GASKET	1
38	PAFZZ	52788	266034	BEARING, SLEEVE	1
* 39	XBFZZ	52788	266678	SETSCREW	1
40	PAFZZ	52788	605142	SHIM PACKAGE	1
* 41	XBFZZ	52788	267387	COVER ASSEMBLY	1
* 42	XBFZZ	88080	CSA384 7-16	NUT, PLAIN, HEXAGON	1
43	PAFZZ	96906	MS18154-58	SCREW, CAP, HEXAGON H.....	3
44	PAFZZ	24617	103321	WASHER, LOCK.....	3
45	PAFZZ	52788	268298	COVER.....	2

SECTION II

TM 10-3930-255-24PC01

(1) ITEM NO	(2) SMR CODE	(3) CAGEC	(4) PART NUMBER	(5) DESCRIPTION AND USABLE ON CODES (UOC)	(6) QTY
46	PAFZZ	96906	MS35338-43	WASHER, LOCK.....	4
47	PAFZZ	96906	MS35206-258	SCREW, MACHINE	4
48	PAFZZ	24617	145111	SCREW, TAPPING	4
49	PAFZZ	52788	5671065	CONTACT ASSEMBLY.....	2
* 50	PAFZZ	52788	262255	WASHER, FLAT	1
51	PAFZZ	52788	262256	WASHER, FLAT	1
52	PAFZZ	96906	MS19061-4	BALL, BEARING	23
* 53	XBFZZ	05415	743A1	RING, BEARING INNER.....	1
54	PAFZZ	52788	262474	SEAT	1
55	PAFZZ	52788	262250	SPRING, HELICAL.....	1
56	PAFZZ	96906	MS18154-58	SCREW, CAP, HEXAGON H.....	2
57	PAFZZ	96906	MS35338-27	WASHER, LOCK.....	2
58	XBFZZ	05415	299W4494	BRACKET	1

END OF FIGURE

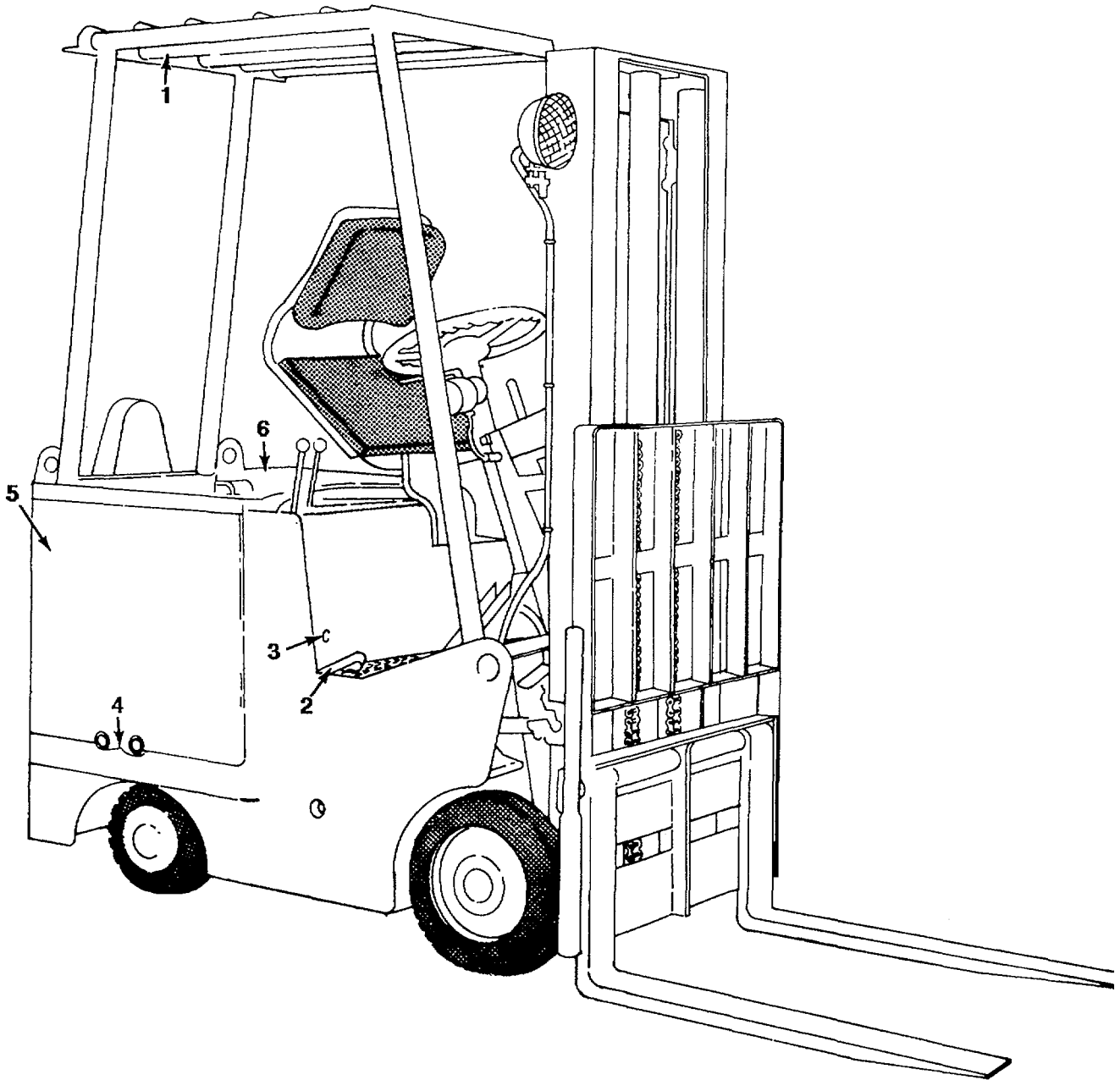

FIGURE 16. BODY, COVERS AND GUARDS

SECTION II

TM 10-3930-255-24PC01

(1) ITEM NO	(2) SMR CODE	(3) CAGEC	(4) PART NUMBER	(5) DESCRIPTION AND USABLE ON CODES (UOC)	(6) QTY
				GROUP 18 BODY, CAB, HOOD AND HULL	
				GROUP 1801 BODY, CAB, HOOD AND ASSEMBLIES	
				FIG. 16 BODY, COVERS AND GUARDS	
1	XBOZZ	05415	384MDJ2	GUARD	1
* 2	XBOZZ	19220	9644	FASTENER, CYLINDER, S.....	2
3	XBOZZ	05415	285MEJ2	COVER.....	1
4	XBOZZ	05415	180MBA1	RETAINER	2
5	XBOZZ	05415	285MEL2	COVER.....	1
6	XBOZZ	05415	285MEM2	COVER.....	1

END OF FIGURE

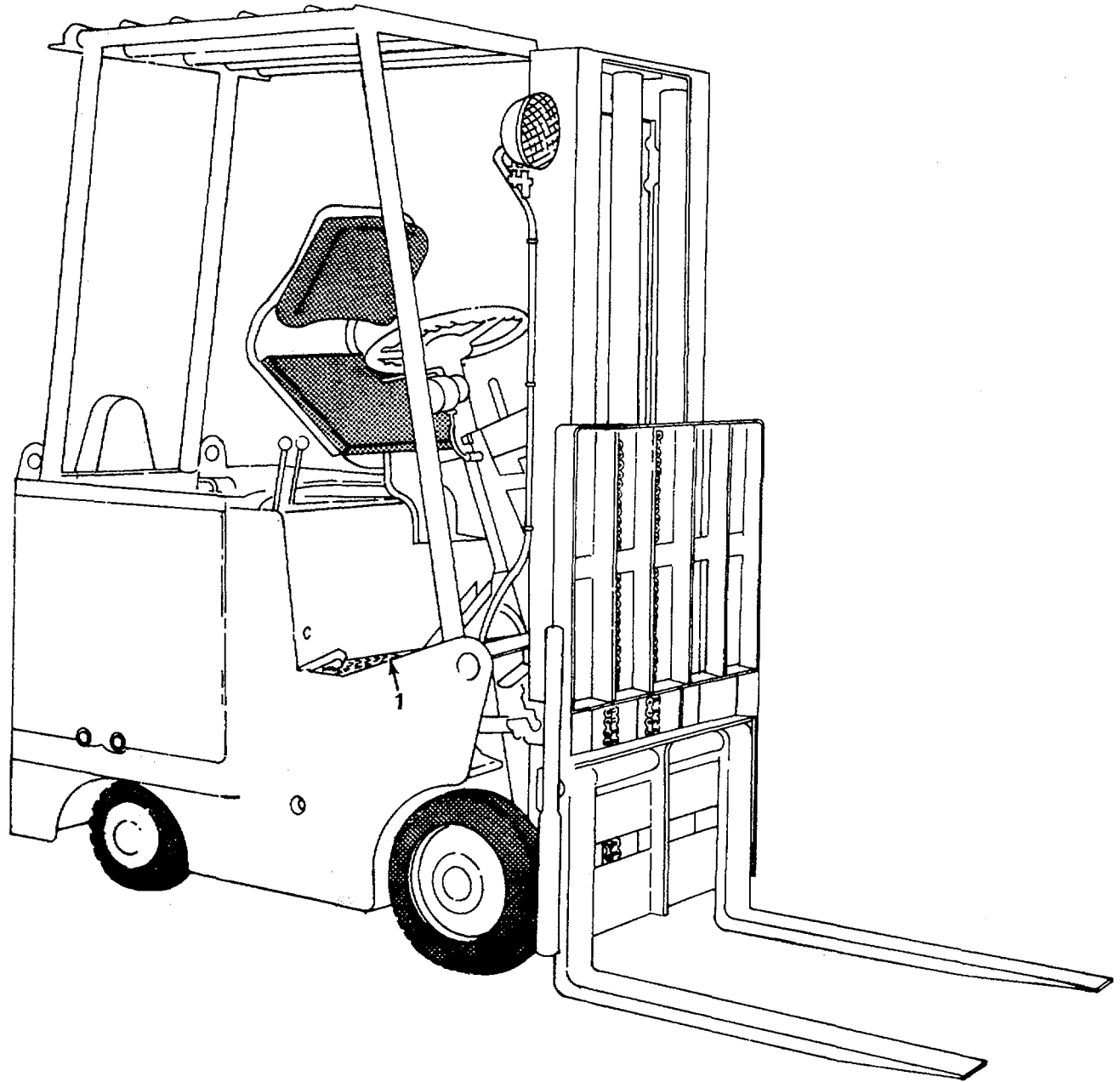

FIGURE 17. FLOOR

SECTION II

TM 10-3930-255-24P

(1) ITEM NO	(2) SMR CODE	(3) CAGEC	(4) PART NUMBER	(5) DESCRIPTION AND USABLE ON CODES (UOC)	(6) QTY
1	XBOZZ	05415	457MGB2	GROUP 1805 FLOORS, SUBFLOORS AND RELATED COMPONENTS FIG. 17 FLOOR PLATE.....	1

END OF FIGURE

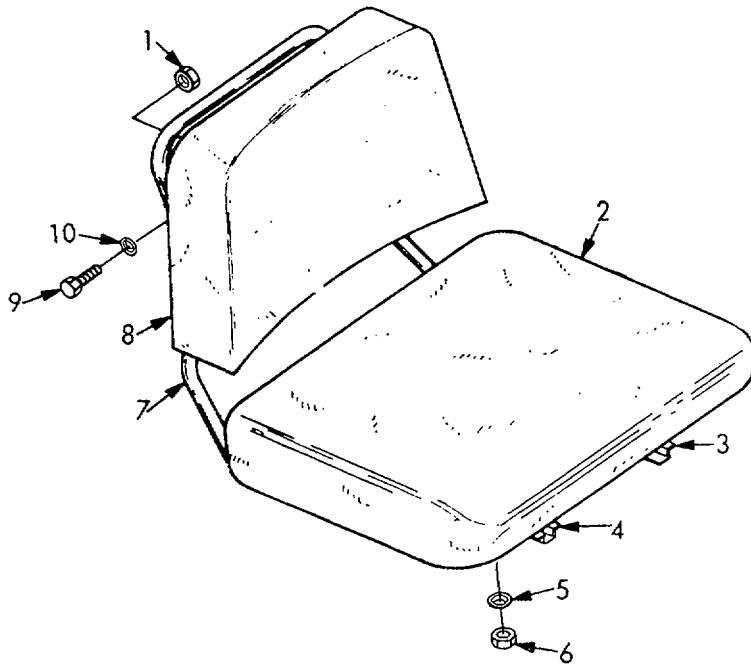

FIGURE 18. SEAT

(1) ITEM NO	(2) SMR CODE	(3) CAGEC	(4) PART NUMBER	(5) DESCRIPTION AND USABLE ON CODES (UOC)	(6) QTY
GROUP 1806 UPHOLSTERY SEATS AND CARPETS					
FIG. 18 SEAT					
1	PAOZZ	96906	MS51967-2	NUT, PLAIN, HEXAGON	2
2	PFOZZ	05415	745R1	CUSHION, SEAT, VEHICU.....	1
3	PFOZZ	05415	450MAC1	RAIL GUIDE, SEAT.....	1
4	PFOZZ	05415	450MAB1	RAIL GUIDE	1
5	PAOZZ	96906	MS35338-26	WASHER, LOCK.....	4
6	PAOZZ	96906	MS35690-502	NUT, PLAIN, HEXAGON	4
7	PAOZZ	05415	374MAN1	FRAME, SEAT	1
8	PAOZZ	05415	745T1	CUSHION.....	1
9	PAOZZ	96906	MS35190-273	SCREW, MACHINE	2
10	PAOZZ	96906	MS27183-11	WASHER, FLAT.....	2

END OF FIGURE

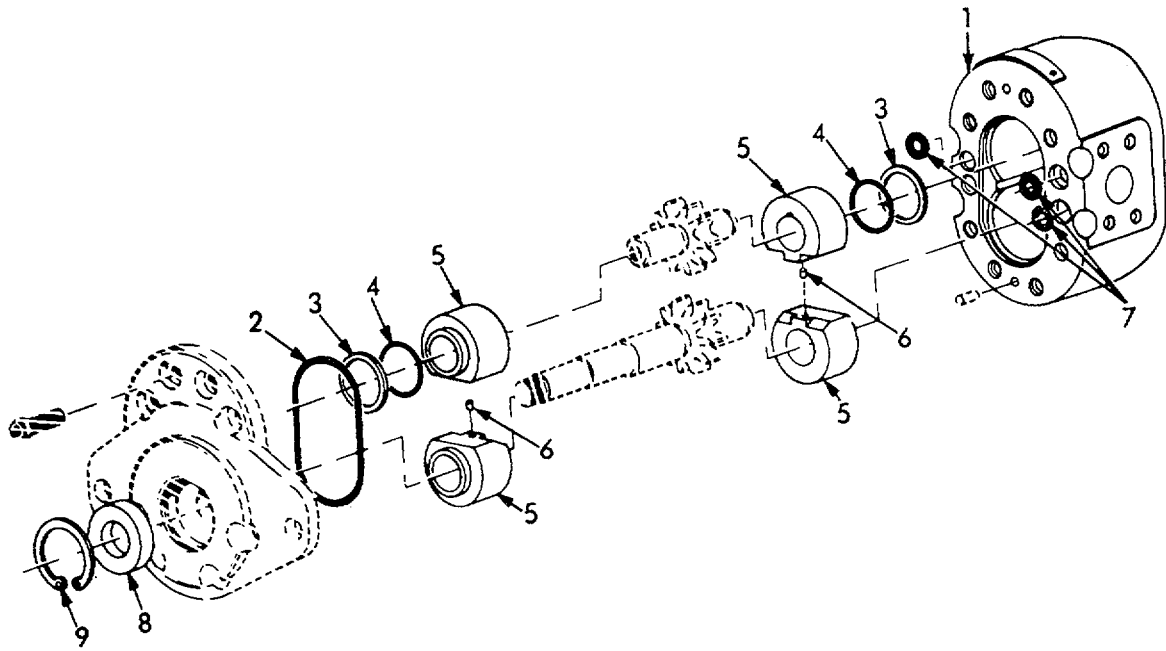

FIGURE 19. HYDRAULIC PUMP

SECTION II

TM 10-3930-255-24PC01

(1) ITEM NO	(2) SMR CODE	(3) CAGEC	(4) PART NUMBER	(5) DESCRIPTION AND USABLE ON CODES (UOC)	(6) QTY
				GROUP 24 HYDRAULIC LIFT COMPONENTS	
				GROUP 2401 HYDRAULIC PUMP	
				FIG. 19 HYDRAULIC PUMP	
*	1	PFOZZ 11671	GPA1-30ADY	PUMP, ROTARY	1
*	2	XBFZZ 11671	55-225-8309	PACKING, PREFORMED	1
	3	XBFZZ 11671	10833-2	RETAINER, PACKING	4
*	4	XBFZZ 25184	116-8309	PACKING, PREFORMED	3
*	5	XBFZZ 11671	20795	BUSHING	4
	6	PFFZZ 11671	10566	PIN, STRAIGHT, HEADLE	2
*	7	PFFZZ 11671	55-010-8309	PACKING, PREFORMED	3
*	8	XBFZZ 11671	57-63X87	SEAL PLAIN ENCASED	1
*	9	XBFZZ 82271	5000-112	RING, RETAINING.....	1

END OF FIGURE

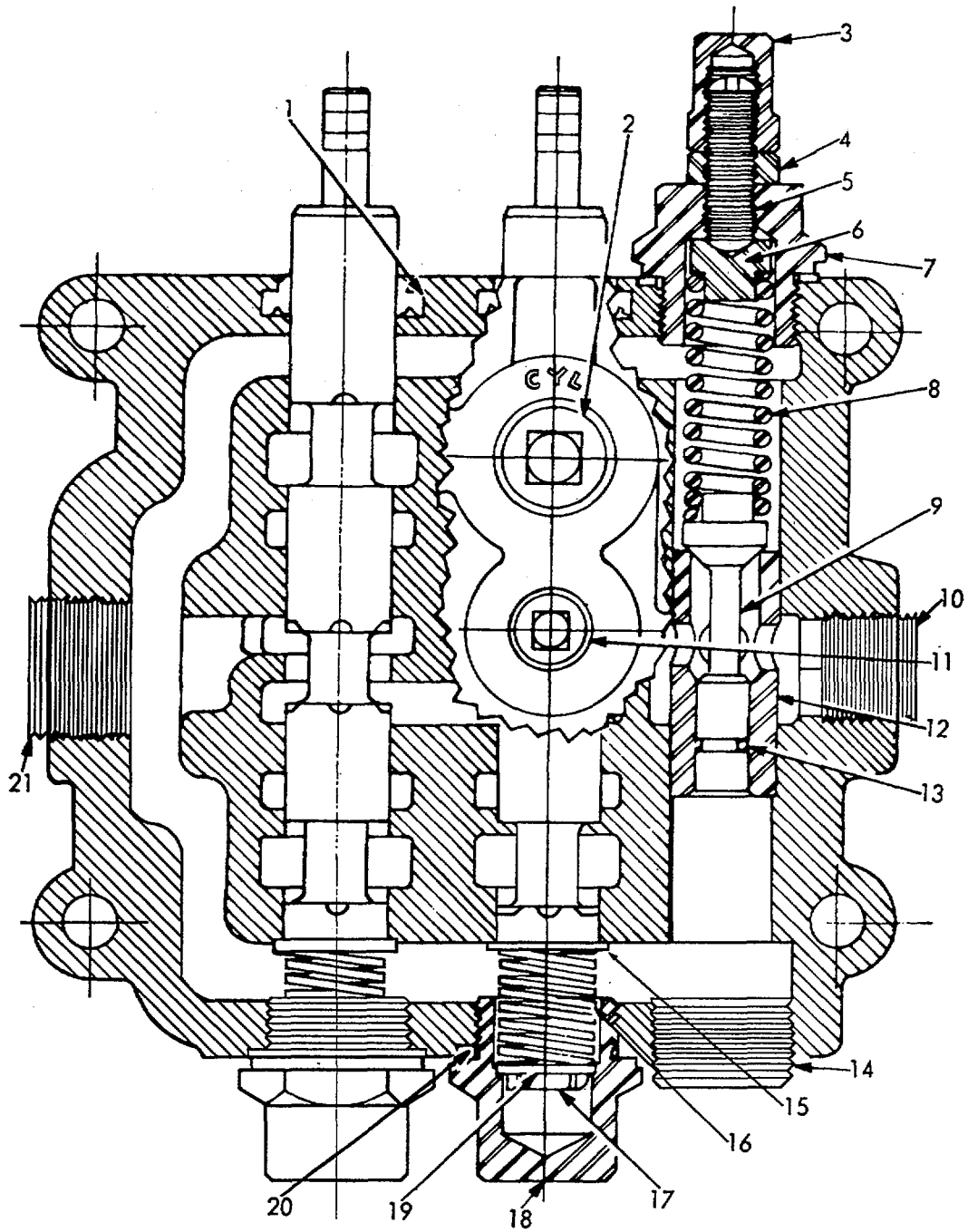

FIGURE 20. HYDRAULIC DIRECTION CONTROL VALVE

SECTION II

TM 10-3930-255-24PC01

(1) ITEM NO	(2) SMR CODE	(3) CAGEC	(4) PART NUMBER	(5) DESCRIPTION AND USABLE ON CODES (UOC)	(6) QTY
				GROUP 2402 HYDRAULIC CONTROL VALVE	
				FIG. 20 HYDRAULIC DIRECTION CONTROL VALVE	
1	PAFZZ	93784	3502	PACKING, PREFORMED	2
2	XBFZZ	24617	444667	PLUG, PIPE	1
3	XBFZZ	93784	3515	NUT, CASTELLATED	2
* 4	XBFZZ	92215	VBP33D4C12	NUT, PLAIN, HEXAGON	2
6	XBFZZ	93784	3512	SEAT	1
7	XBFZZ	93784	3517	PLUG.....	1
* 8	XBFZZ	93784	3519	SPRING, HELICAL, COMP.....	2
9	XBFZZ	93784	3510	POPPET.....	1
10	XBFZZ	24617	444704	PLUG, PIPE	1
* 11	PFFZZ	81348	WW-P-471ACABBC	PLUG, PIPE	2
12	XBFZZ	93784	3511	SLEEVE, BEARING	1
* 13	XBFZZ	75545	3516	PACKING, PREFORMED	1
14	PAFZZ	10001	12Z329PC93	PLUG, PIPE	1
15	XBFZZ	93784	3506	WASHER, FLAT.....	2
* 16	XBFZZ	93784	3507	SPRING, HELICAL.....	2
17	XBFZZ	93784	3505	SCREW, CAP, HEXAGON	2
18	XBFZZ	93784	3509	PLUG.....	2
19	XBFZZ	93784	3522	RETAINER	2
* 20	XBFZZ	93784	3508	SPACER, RING.....	3
21	PAFZZ	10001	12Z329PC93	PLUG, PIPE	1

END OF FIGURE

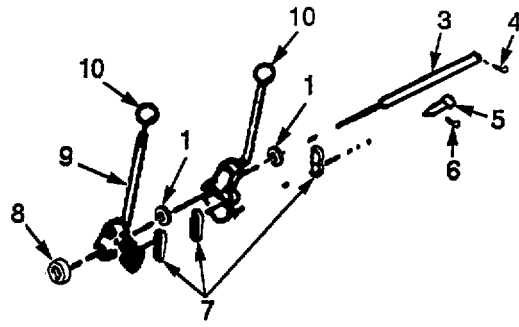

FIGURE 21. HYDRAULIC CONTROL LEVERS

(1) ITEM NO	(2) SMR CODE	(3) CAGEC	(4) PART NUMBER	(5) DESCRIPTION AND USABLE ON CODES (UOC)	(6) QTY
				GROUP 2403 HYDRAULIC CONTROL LEVERS AND LINKAGE	
				FIG. 21 HYDRAULIC CONTROL LEVERS	
1	XBOZZ	05415	22Y9004	SPACER.....	3
2	XBOZZ	05415	288MHP1	LEVER.....	1
3	XBOZZ	05415	494MNM1	SHAFT, STRAIGHT	1
* 4	PAOZZ	24617	103374	PIN, COTTER	3
5	XBOZZ	05415	Y11689	PIN, STRAIGHT, HEADED	4
6	PAOZZ	96906	MS24665-283	PIN, COTTER	4
7	XBOZZ	05415	83Y5277	LINK	4
* 8	XBOZZ	05415	Y13193-2	SPACER.....	1
9	XBOZZ	05415	288MHN1	LEVER.....	1
10	PAOZZ	05415	5Y8452	KNOB	2

END OF FIGURE

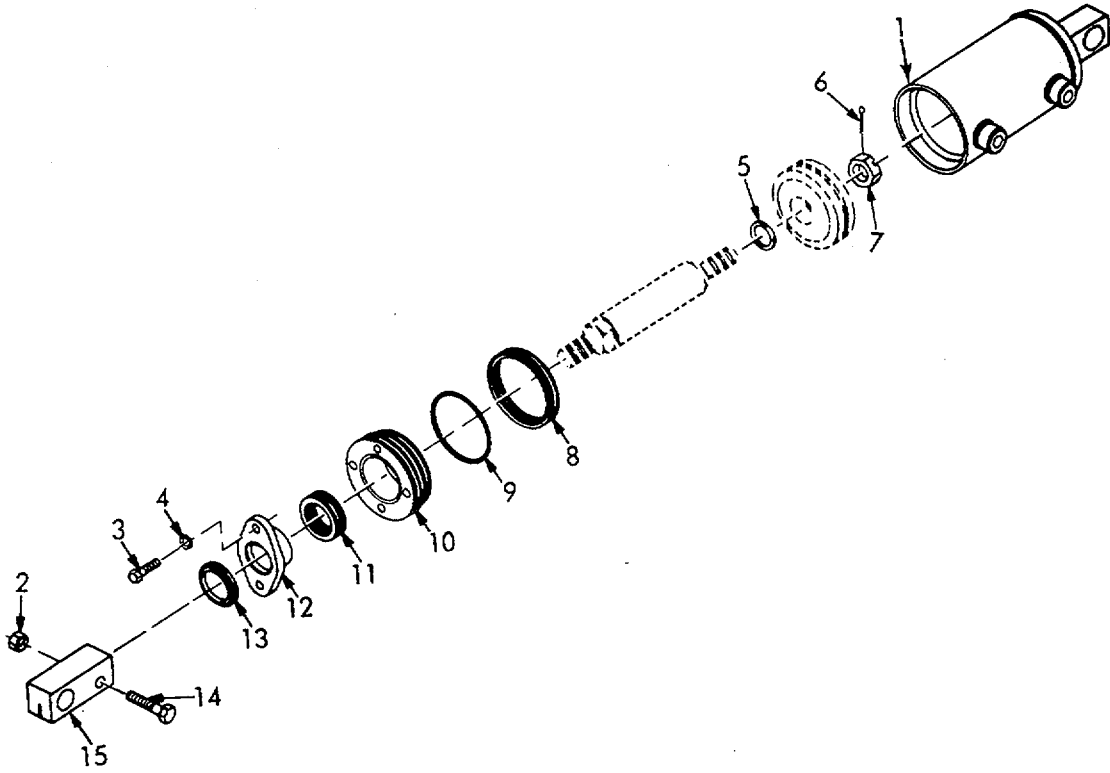

FIGURE 22. TILT CYLINDER

(1) ITEM NO	(2) SMR CODE	(3) CAGEC	(4) PART NUMBER	(5) DESCRIPTION AND USABLE ON CODES (UOC)	(6) QTY	
GROUP 2404 HYDRAULIC TILT CYLINDERS						
FIG. 22 TILT CYLINDER						
1	XBFHH	05415	9025FN1	CYLINDER, ACTUATING	2	
*	2	PAFZZ	96906	MS51967-8	NUT, PLAIN, HEXAGON	2
3	PAFZZ	96906	MS18154-58	SCREW, CAP, HEXAGON H.....	4	
4	PAFZZ	96906	MS35338-27	WASHER, LOCK.....	4	
5	PAFZZ	05415	9Y11393	PACKING, PREFORMED	2	
6	PAFZZ	96906	MS24665-360	PIN, COTTER	2	
7	PAFZZ	05415	7Y12109	NUT, SLOTTED, HEXAGON	2	
*	8	XBFZZ	05415	9Y11291X	PACKING ASSEMBLY.....	2
*	9	XBFZZ	05415	10Y11393	PACKING, PREFORMED	2
10	XBFZZ	05415	308MCE1	BOX.....	2	
11	PAFZZ	05415	182MHW1	PACKING, PREFORMED	2	
12	XBFZZ	05415	381MAX2	PACKING NUT.....	2	
13	PAFZZ	05415	5Y12294	RING, WIPER	2	
14	PAFZZ	96906	MS90728-66	SCREW, CAP, HEXAGON H.....	2	
15	XBFZZ	05415	707AB1	ROD END.....	2	

END OF FIGURE

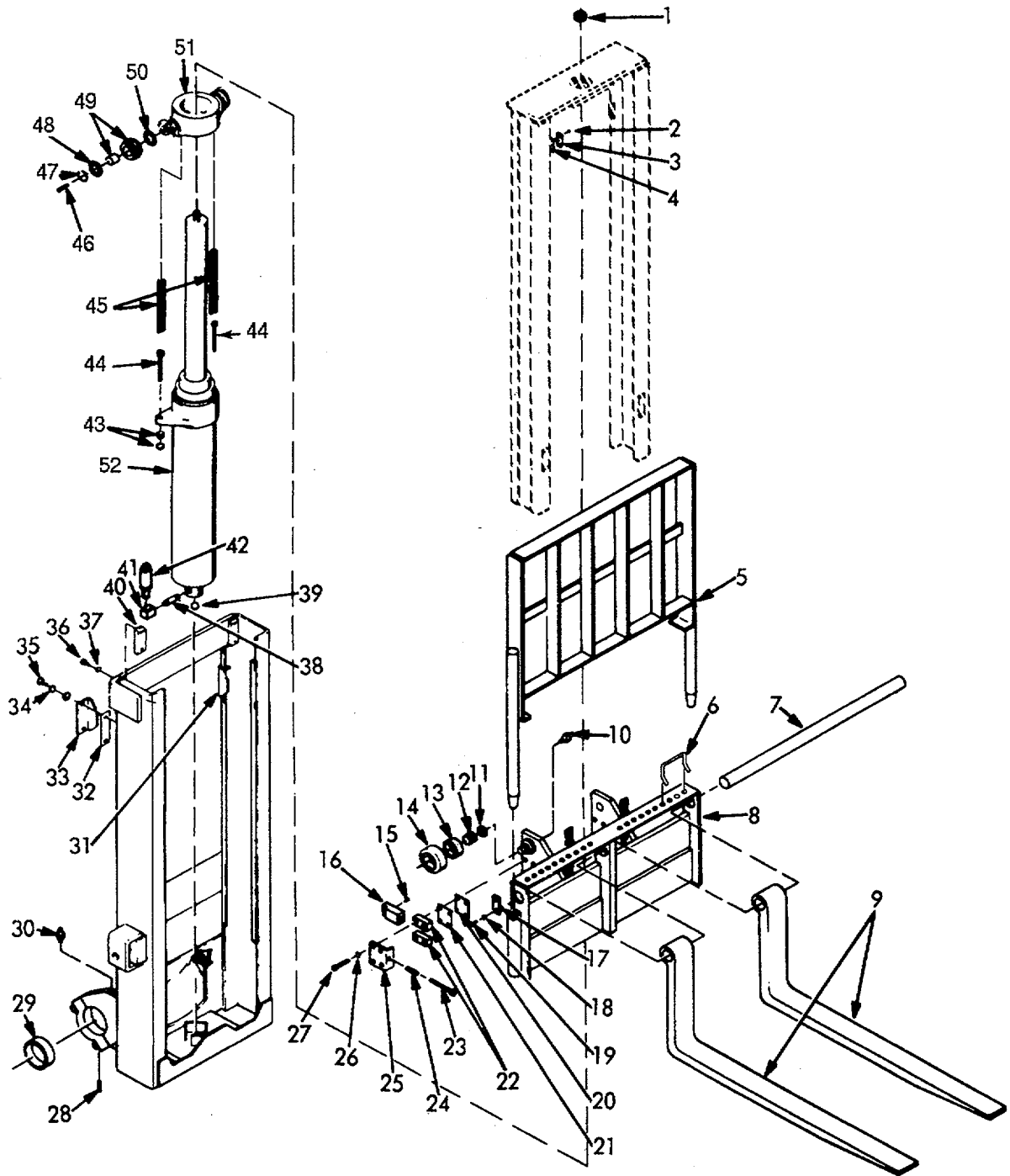

FIGURE 23. UPRIGHT ASSEMBLY

(1) ITEM NO	(2) SMR CODE	(3) CAGEC	(4) PART NUMBER	(5) DESCRIPTION AND USABLE ON CODES (UOC)	(6) QTY	
GROUP 2405 HYDRAULIC MAST COLUMN						
FIG. 23 UPRIGHT ASSEMBLY						
1	PAFZZ	96906	MS35691-622	NUT, SELF-LOCKING	1	
2	PAOZZ	96906	MS35457-34	SCREW, CAP, SOCKET	6	
3	XBOZZ	05415	8411024	BAR	2	
4	XBFZZ	05415	18Y10413	SHIM	2	
5	XBOZZ	05415	742AT1	BACKREST	1	
*	6	XBFZZ	05415	299NFH1	RETAINER, FORK	2
7	XBOZZ	05415	494MNB1	SHAFT, STRAIGHT	1	
8	XBFZZ	05415	52MAM1	CARRIAGE	1	
9	XBOZZ	05415	700EA1	FORK, LIFT TRUCK	2	
*	10	PAOZZ	78500	1199N1860	FITTING, LUBRICATION	4
*	11	XBFZZ	05415	16Y9009	WASHER	4
12	XBFZZ	05415	21Y11070	PLUG	4	
*	13	XBFZZ	05415	SN2005	BUSHING	4
14	XBFZZ	05415	165Y1123	ROLLER	4	
15	PAFZZ	24617	142952	PIN, GROOVED	2	
16	XBFZZ	05415	6Y10561	BOLT	2	
17	XBOZZ	05415	299MNT1	LOCKPLATE	2	
18	PAOZZ	96906	MS35338-27	WASHER, LOCK	4	
19	PAOZZ	96906	MS18154-58	SCREW, CAP, HEXAGON H	4	
20	XBFZZ	05415	15Y10413	SHIM	4	
21	XBFZZ	05415	14Y10413	SHIM	2	
22	XBFZZ	05415	493Y10743	SPACER	4	
23	XBFZZ	88044	AN500-516-20	SCREW, MACHINE	2	
24	XBFZZ	05415	SN7412	SPRING, HELICAL	2	
25	XBFZZ	05415	4Y10564X	PLATE	2	
26	PAFZZ	96906	MS35338-27	WASHER, LOCK	8	
27	PAFZZ	96906	MS16997-101	SCREW, CAP, SOCKET HE	8	
28	PAFZZ	05415	81MFN1	PIN, SPECIAL	4	
*	29	XBFZZ	05415	321MEH1	BEARING SLEEVE	4
30	XBOZZ	24615	271282	FITTING, LUBRICATION	2	
31	XBFZZ	05415	9Y10563L	STRIKER, LATCH	1	
*	32	XBFZZ	05415	19Y10413	SHIM	2
33	XBFZZ	05415	9Y10563R	STRIKER, LATCH	1	
34	PAFZZ	96906	MS35338-27	WASHER, LOCK	4	
35	PAFZZ	96906	MS18154-58	SCREW, CAP, HEXAGON H	4	
*	36	XBOZZ	96906	MS35291-113	SCREW, CAP, HEXAGON H	4
37	PAOZZ	96906	MS35338-48	WASHER, LOCK	4	
38	XBOZZ	05415	39Y11914B	NIPPLE, PIPE	1	
39	PAFZZ	96906	MS19059-2438	BALL, BEARING	1	
40	XBOZZ	05415	41Y9543	INSERT	2	
41	XBOZZ	05415	441MAE13	ELBOW, PIPE	1	
42	XBOZZ	05415	271MGM1	VALVE	1	
43	PAOZZ	96906	MS35690-822	NUT, PLAIN, HEXAGON	4	
44	XBOZZ	05415	98MAR1	SCREW	2	
45	XBOZZ	05415	332MAD16	CHAIN, ROLLER	2	
46	PAOZZ	70270	1743B	FITTING, LUBRICATION	2	
47	XBFZZ	05415	50Y11650	RING, RETAINING	2	
48	XBFZZ	05415	4Y9009	WASHER, FLAT	2	

SECTION II

TM 10-3930-255-24PC01

(1) ITEM NO	(2) SMR CODE	(3) CAGEC	(4) PART NUMBER	(5) DESCRIPTION AND USABLE ON CODES (UOC)	(6) QTY
* 49	XBFZZ	05415	197Y1123X	ROLLER ASSEMBLY.....	2
50	XBFZZ	05415	8Y9009	WASHER, FLAT.....	2
51	XBFZZ	05415	37R8529	CROSSHEAD.....	1
52	XBFHH	05415	9025AA2	CYLINDER ASSEMBLY USED ON 100 INCH LIFT UOC: AUK	1
52	XBFHH	05415	9025AA1	CYLINDER ASSEMBLY USED ON 130 INCH LIFT UOC: AUL	1

END OF FIGURE

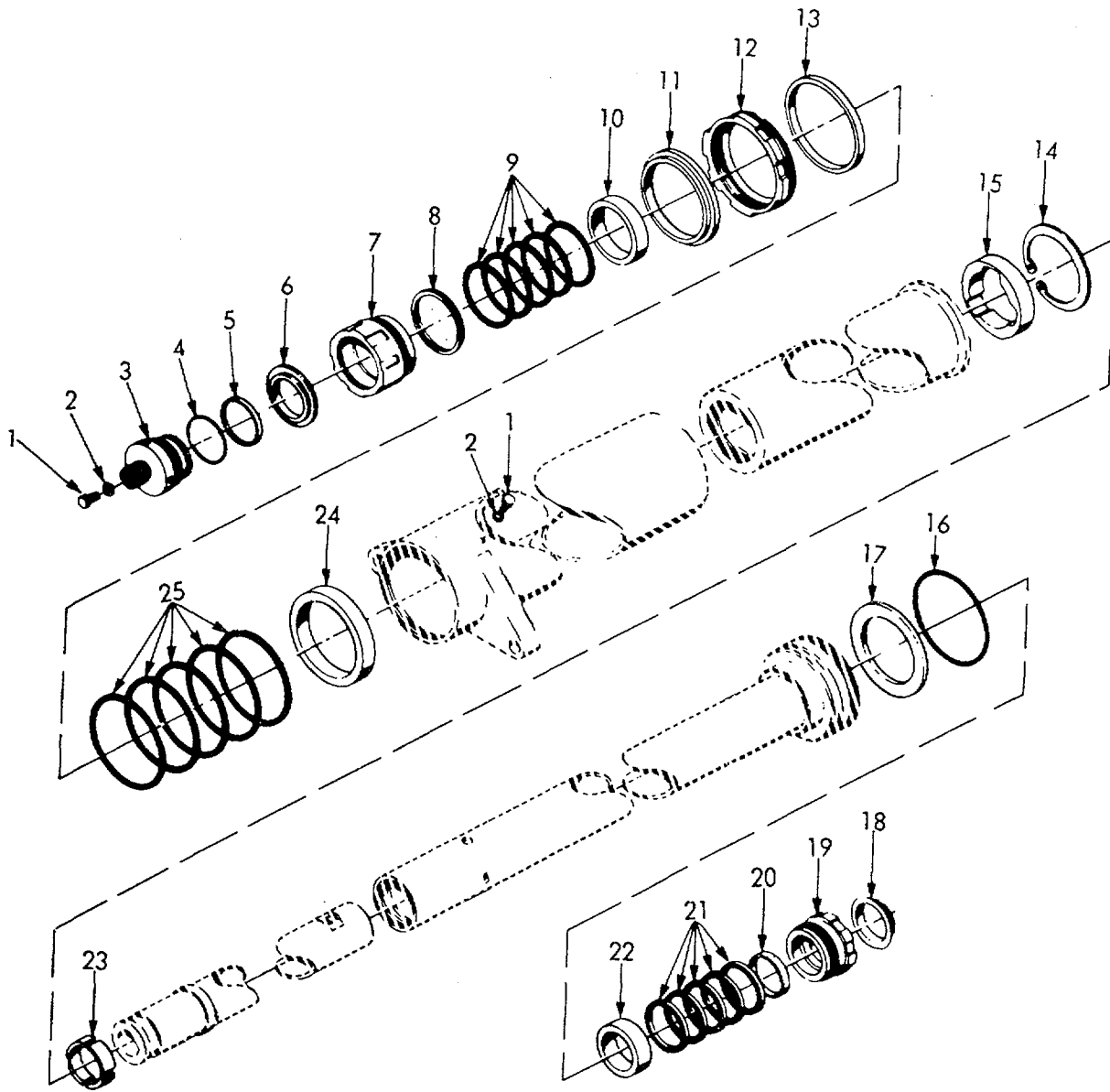

FIGURE 24. HOIST CYLINDER

SECTION II

TM 10-3930-255-24PC01

(1) ITEM NO	(2) SMR CODE	(3) CAGEC	(4) PART NUMBER	(5) DESCRIPTION AND USABLE ON CODES (UOC)	(6) QTY
GROUP 2405 HYDRAULIC MAST COLUMN					
FIG. 24 HOIST CYLINDER					
1	PAOZZ	96906	MS90725-1	SCREW CAP,HEXAGON H.....	2
2	XBOZZ	05415	195Y8512	WASHER NONMETALLIC,.....	2
3	XBFZZ	05415	64W12283	END.....	1
4	XBFZZ	05415	182MAJIO	PACKING PREFORMED.....,	1
5	XBOZZ	05415	5Y12521-4	WASHER1NONMETALLIC.....	1
6	XBFZZ	05415	182MAN5	RINGWIPER.....	1
7	XBFZZ	05415	18W12293	PACKING NUT.....	1
8	XBFZZ	05415	172MAG2	PACKINGIPREFORMED.....	1
UOC:AUL					
9	XBFZZ	05415	182MAK5	PACKINGIPREFORMED.....	5
10	XBFZZ	05415	127Y8461	BEARING,SLEEVE.....,	1
11	XBFZZ	05415	8Y12294	RING,WIPER.....	1
12	XBFZZ	05415	17W12293	PACKING NUT.....	1
13	XAFZZ	05415	172MAG3	RING,PACKING.....	1
14	XBFZZ	05415	51Y11650	RING1RETAINING.,.....	1
15	XBFZZ	05415	4Y12424	GUIDE,PLUNGER.....	1
16	XBFZZ	05415	182MAJ9	PACKING PREFORMED.....,	1
17	XBOZZ	05415	5Y12521-22	WASHER NONMETALLIC.....	1
18	XBFZZ	05415	182MAN4	RING,WIPER.,,.....	1
19	XBFZZ	05415	19W12293	PACKING NUT ,,a.,.....	1
20	XBFZZ	05415	172MAG1	RETAINER PACKING.....	1
21	XBFZZ	05415	182MAK4	PACKING PREFORMED.....	5
22	XBFZZ	05415	126Y8461	BEARING,SLEEVE.....	1
23	XBFZZ	05415	125Y8461B	BEARING,SLEEVE.....	2
24	XBFZZ	05415	128Y8461	BEARING,SLEEVE.....,	1
25	XBFZZ	05415	182MAK6	PACKING,PREFORMED.....	5

END OF FIGURE

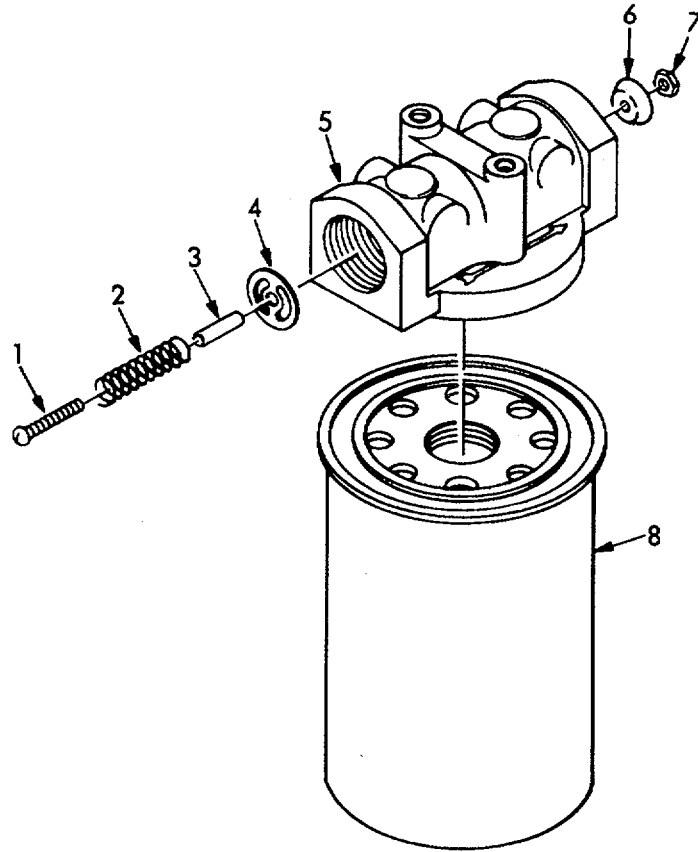

FIGURE 25. HYDRAULIC OIL FILTER

SECTION II

TM 10-3930-255-24PC01

(1) ITEM NO	(2) SMR CODE	(3) CAGEC	(4) PART NUMBER	(5) DESCRIPTION AND USABLE ON CODES (UOC)	(6) QTY
				GROUP 2406 HYDRAULIC LINES AND FITTINGS	
				FIG. 25 HYDRAULIC OIL FILTER	
1	PAOZZ	02249	1549	SCREW MACHINE	1
2	XBOZZ	02249	1547	SPRING HELICAL.....	1
3	XBOZZ	02249	1548	SPACER	1
4	PFOZZ	02249	K-22008	RESTRICTOR,FLUID FL	1
5	PAOZZ	02249	1545	HEAD	1
6	PFOZZ	02249	1546	VALVE,BY PASS.....	1
7	PAOZZ	02249	1550	NUT1SE LF-LOCKING,HE	1
8	PAOZZ	01637	FH-10	FILTER ELEMENT,FLUI	1

END OF FIGURE

25-1

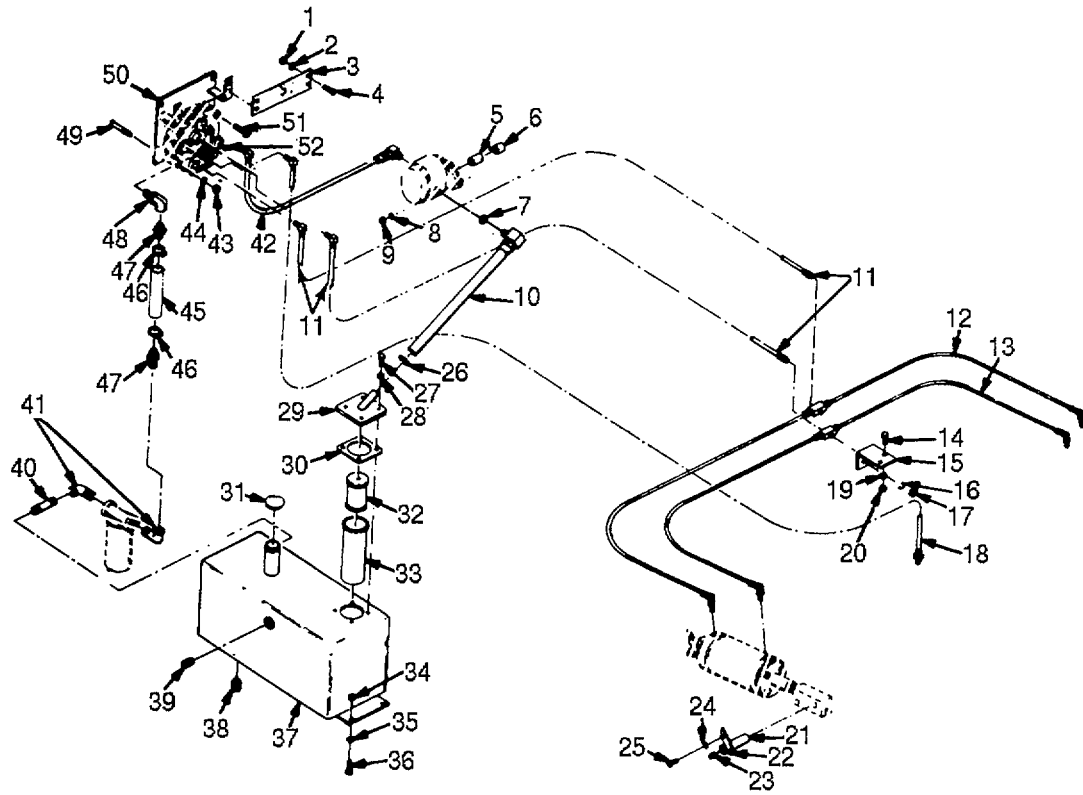

FIGURE 26. HYDRAULIC LINES AND FITTINGS

SECTION II

TM 10-3930-255-24PC01

(1) ITEM NO	(2) SMR CODE	(3) CAGEC	(4) PART NUMBER	(5) DESCRIPTION AND USABLE ON CODES (UOC)	(6) QTY
				GROUP 2406 HYDRAULIC LINES AND FITTINGS	
				FIG. 26 HYDRAULIC LINES AND FITTINGS	
1	PAOZZ	96906	MS35649-102	NUTPLAIN?HEXAGON	4
2	PAOZZ	96906	MS35338-24	WASHER,LOCK.....	4
3	XBOZZ	05415	386NLM1	BRACKET	1
4	PAOZZ	96906	MS35223-64	SCREW,MACHINE	4
5	XBFZZ	05415	218MAY1	COUPLING HALF,SHAFT	1
6	XBFZZ	05415	35Y5513	COUPLING HALF,SHAFT	1
7	PAOZZ	24617	274249	PACKINGPREFORMED	1
8	PAOZZ	80045	23MS35338-46	WASHER,LOCK.....	2
9	PAOZZ	96906	MS35292-64	SCREW,CAPHEXAGON.-	2
10	PAOZZ	05415	134MJH1	HOSE ASSEMBLYVNONME	1
11	XBOZZ	05415	134MJP1	HOSE ASSEMBLY,NONME	2
12	XBOZZ	05415	134MJT1	HOSE ASSEMBLY.....	1
13	XBOZZ	05415	134MJW1	HOSE ASSEMBLYINONME	1
14	PAOZZ	96906	M590725-34	BOLTIMACHINE.I	2
15	XBOZZ	05415	316MYA1	BRACKET	1
16	PAOZZ	96906	MS35338-25	WASHERILOCK-	2
17	PAOZZ	96906	MS51967-2	NUT PLAIN HEXAGON	2
18	XBOZZ	05415	134MJR1	HOSE ASSEMBLY,NONME	1
19	PAOZZ	96906	MS35338-26	WASHER1LOCKa.....	2
20	PAOZZ	96906	MS35690-502	NUT, PLAIN HEXAGON.	2
21	XBFZZ	05415	428Y8425	SHAFTISTRAIGHT	4
22	XBFZZ	05415	89Y4520	LOCKPLATE	4
23	PAOZZ	78500	1199N1860	FITTING,LUBRICATION	4
24	PAFZZ	96906	MS35338-26	WASHER,LOCK.....	4
25	PAFZZ	96906	MS90728-30	BOLTIMACHINE	4
26	PAOZZ	64104	B5118	CLAMP1HOSE.....	1
27	PAOZZ	96906	MS90725-32	BOLTIMACHINE.	4
28	XBOZZ	05415	128MAR1	WASHERSPECIAL	4
29	XBOZZ	05415	741W2	FLANGE	1
30	XBOZZ	05415	376MRY1	GASKET.....	1
31	PAOZZ	28265	40038AS	BREATHER.....	1
32	PAOZZ	84276	737AF1	FILTER ELEMENTFLUI	1
33	XBOZZ	05415	135MWE1	TUBE	1
34	PAOZZ	96906	MS51967-8	NUT?PLAINHEXAGON	2
35	PAOZZ	80045	23MS35338-46	WASHER1LOCK.....	4
36	PAOZZ	96906	MS18154-58	SCREW,CAPVHEXAGON H.,	4
37	XBOZZ	05415	148MOA1	TANKIOIL.....	1
38	PFOZZ	81348	WW-P-471ACABCE	PLUG1PIPE	1
39	XBOZZ	24617	272978	PLUGIPIPE	1
40	XBOZZ	05415	7Y11914B	NIPPLE,PIPE	1
41	XBOZZ	05415	6411912	ELBOW1PIPE	2
42	XBOZZ	05415	134MJSI	HOSE ASSEMBLY?NONME	1
43	PAFZZ	96906	MS51967-8	NUT ,PLAINHEXAGON	8
44	PAFZZ	80045	23MS35338-46	WASHER,LOCKL.O	8
45	XBOZZ	05415	134MAD13	HOSE1RUBBER	1
46	PAOZZ	64104	B5118	CLAMP?HOSE.....	2
47	XBOZZ	05415	19Y12398	ADAPTER,PIPE TOO	2

SECTION II

TM 10-3930-255-24PC01

(1) ITEM NO	(2) SMR CODE	(3) CAGEC	(4) PART NUMBER	(5) DESCRIPTION AND USABLE ON CODES (UOC)	(6) QTY
48	XBOZZ	05415	3Y11926	ELBOW PIPE	1
49	XBFZZ	96906	MS35223-119	SCREW MACHINE	4
50	XBFZZ	05415	386NLN2	PLATE	1
51	PAFZZ	96906	MS90728-62	SCREW CAPGHEXAGON H	4
52	PAOZZ	70434	M383-8	PACKING PREFORMED	1

END OF FIGURE

26-2

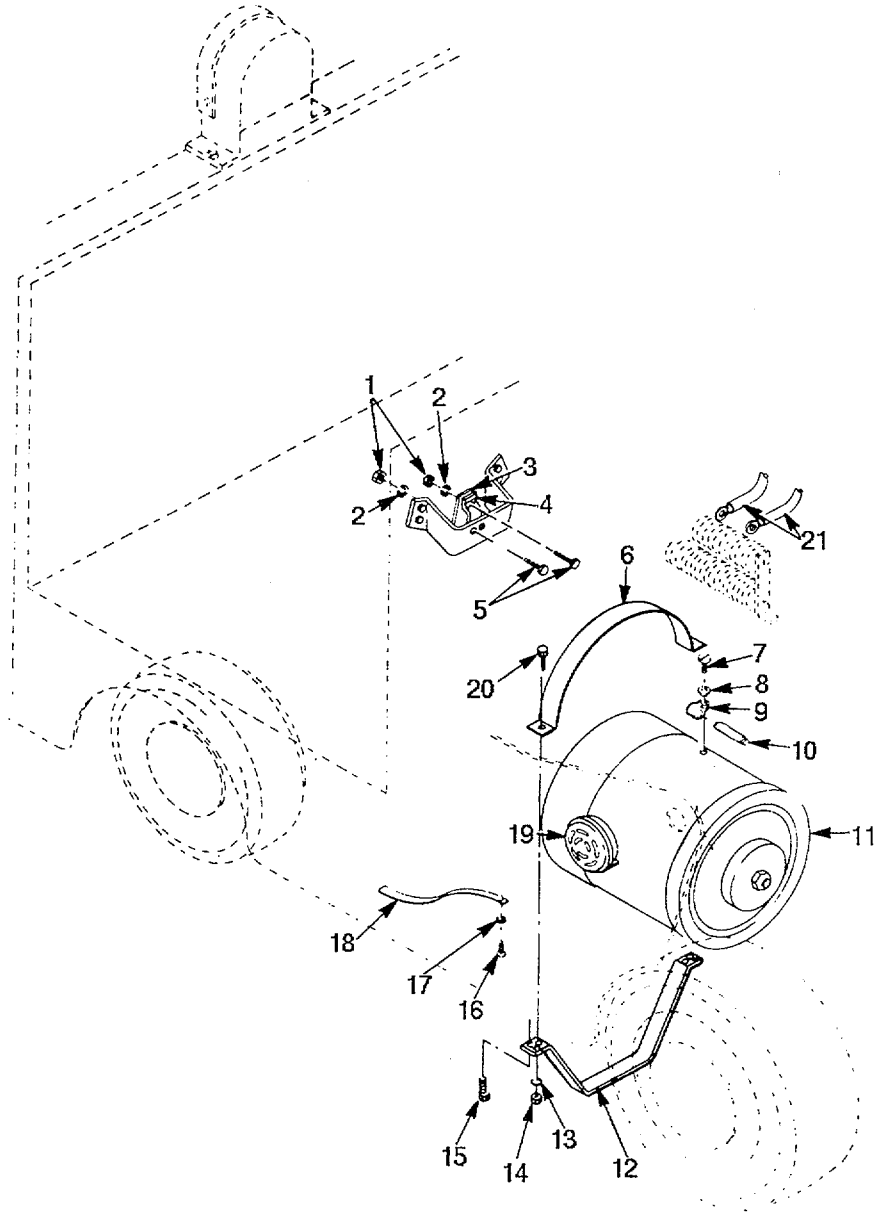

FIGURE 27. TRAVELING MOTOR

SECTION II

TM 10-3930-255-24PC01

(1) ITEM NO	(2) SMR CODE	(3) CAGEC	(4) PART NUMBER	(5) DESCRIPTION AND USABLE ON CODES (UOC)	(6) QTY
GROUP 40 ELECTRIC MOTORS ND GENERATORS					
GROUP 4000 MAJOR ASSEMBLAGE					
FIG. 27 TRAVELING MOTOR					
1	PAFZZ	96906	MS35649-82	NUT1PLAIN,HEXAGON	8
2	PAFZZ	96906	MS35338-23	WASHERLOCK.....	8
3	XBFZZ	05415	41Y11313	SPRING.....	2
4	XBFZZ	05415	813Y4347	BAR	1
5	PAFZZ	96906	MS35206-245	SCREWMACHINE	8
6	XBFZZ	05415	2971MAL1	STRAP	1
7	PAFLZ	96906	MS35207-260	SCREW,MACHINE	4
8	PAFZZ	96906	MS35338-24	WASHERLOCK.....	5
9	XBFZZ	78553	C4886S6-27	CLAMP,LOOP	5
10	PAFZZ	20735	TEC072-1	LINK,FUSEITHERMAL.....	5
11	XBFZZ	88422	5BT1344A18	MOTOR,DIRECT	1
12	XBFZZ	05415	316MXXI	STRAP	1
13	PAFZZ	96906	MS35338-48	WASHER1LOCK.....	2
14	PAFZZ	96906	MS51967-14	NUT,PLAIN,HEXAGON	2
15	PAFZZ	96906	MS35291-89	SCREWCAP1HEXAGON HN	4
16	PAFZZ	96906	MS24629-59	SCREW,TAPPING	2
17	PAFZZ	96906	MS45904-70	WASHER,LOCK.....	4
18	PAFZZ	05415	297MAF2	STRAPSPECIAL	2
19	PFOZZ	05415	17R5283X	HORN,ELECTRICAL	1
20	PAFZZ	96906	MS90728-114	SCREWtCAP1HEXAGON H.....	2
21	XBFZZ	59730	G71	TERMINAL,LUG.....	8

END OF FIGURE

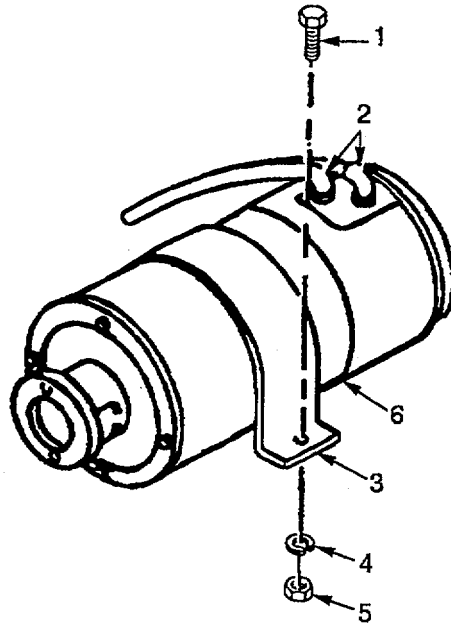

FIGURE 28. HYDRAULIC PUMP AND ATTACHING PARTS

SECTION II

TM 10-3930-255-24PC01

(1) ITEM NO	(2) SMR CODE	(3) CAGEC	(4) PART NUMBER	(5) DESCRIPTION AND USABLE ON CODES (UOC)	(6) QTY
GROUP 4000 MAJOR ASSEMBLAGE					
FIG. 28 HYDRAULIC PUMP AND ATTACHING PARTS					
1	PAFZZ	96906	MS90725-64	SCREW,CAP,HEXAGON H,.....	1
2	PAFZZ	05415	8Y10270	ELBOWTRUBBER	6
3	XBFZZ	05415	336MEF1	CLAMP1	1
4	PAFZZ	96906	MS35338-27	WASHER LOCK.....	1
5	PAFZZ	96906	MS51967-8	NUT PLAIN HEXAGON	1
6	XBFZZ	88422	5BT1322A94	MOTOR,DIRECT	1

END OF FIGURE

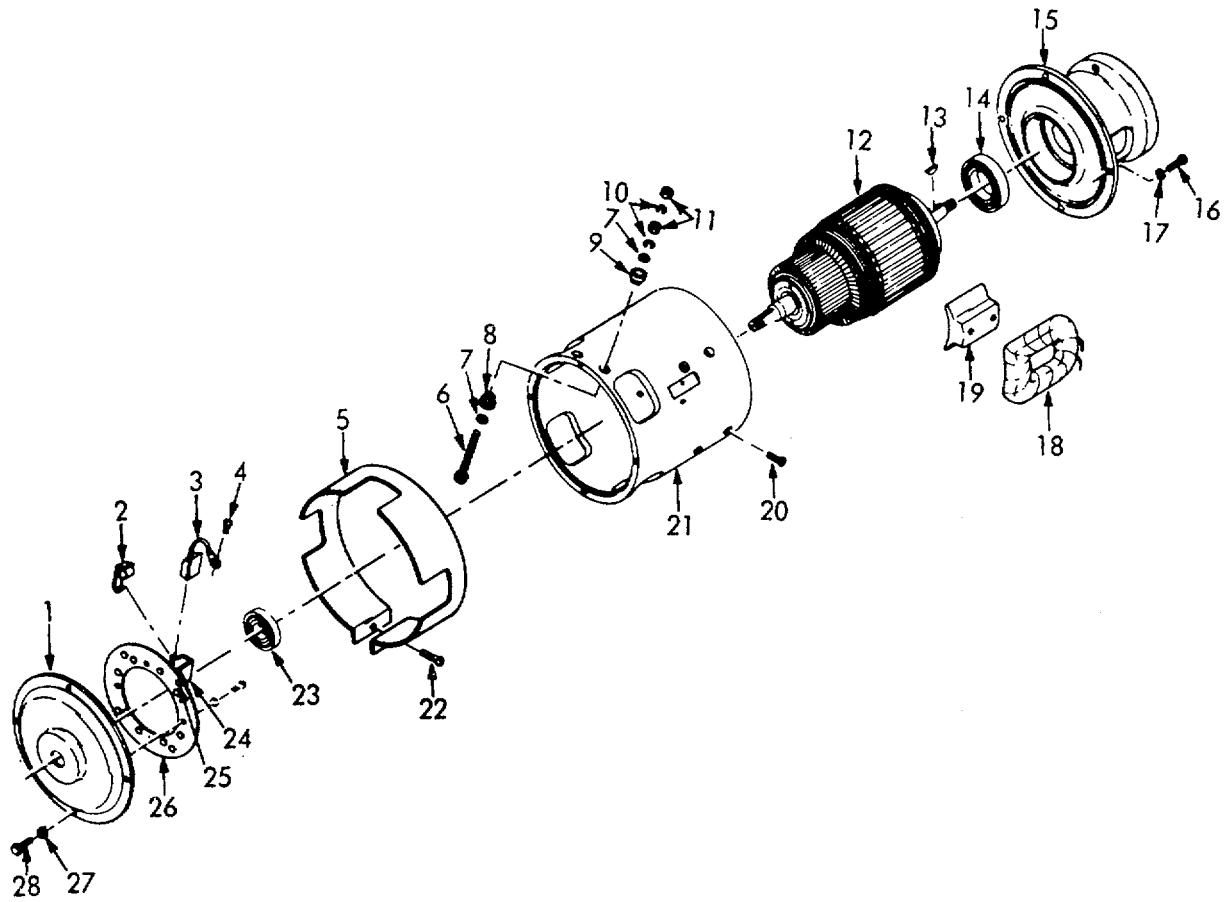

FIGURE 29. HYDRAULIC PUMP MOTOR, EXPLODED VIEW

SECTION II

TM 10-3930-255-24PC01

(1) ITEM NO	(2) SMR CODE	(3) PART CAGEC	(4) NUMBER	(5) DESCRIPTION AND USABLE ON CODES (UOC)	(6) QTY
GROUP 4001 ROTOR ASSEMBLIES					
FIG. 29 HYDRAULIC MOTOR, EXPLODED VIEW					
1	XBFZZ	88422	9435792AB1	END BELL,ELECTRICAL.....	1
2	PAFZZ	88422	36B547925G1	SPRINGSPIRALITORSI.....	8
3	XBFZZ	88422	955A459-1	BRUSH,ELECTRICAL CO	8
4	XBFZZ	24617	9418610	SCREW,MACHINE	4
5	XBOZZ	88422	286C797G2	COVER.....	1
6	PAFZZ	96906	MS35309-40	BOLTMACHINE	1
7	XBFZZ	88422	1397479	WASHER,FLAT	4
8	XBFZZ	88422	157A136-1	INSULATOR BUSHING	2
9	XBFZZ	88422	154A739-1	INSULATOR,BUSHING	2
10	PAFZZ	96906	MS35338-26	WASHERLOCK.....	4
11	XBFZZ	88422	N211P23	NUTPLAIN, HEXAGON	4
12	XBFZZ	88422	38B547965G1	ARMATURE1MOTOR.....	1
13	XBFZZ	24617	103646	KEY,MACHINE.....	1
14	PAFZZ	03494	146A264P2	BEARING BALLANNULA.....	1
15	XBFZZ	88422	36C735499-3	END BELLVELECTRICAL	1
16	PAFZZ	96906	MS90726-34	BOLT,MACHINE	1
17	PAFZZ	96906	MS35338-26	WASHERLOCK.....	4
18	XBFZZ	88422	3276137-7A	WINDINGMOTOR FIELD	1
19	XBFZZ	88422	9434450G1	POLE PIECE,MAGNET.....	4
20	XBFZZ	88422	N46P23014C6	SCREW?MACHINE	8
21	XBFZZ	88422	36C736483-1	HOUSING,ELECTRICAL	1
22	PAOZZ	24617	132923	SCREWIMACHINE	1
23	PAFZZ	24446	146A264-1	BEARING,BALL,ANNULA.....	1
24	PFFZZ	30221	368547915-1	HOLDERELECTRICAL C °° °	4
25	XBFZZ	24617	9414993	RIVET,TUBULAR	12
26	XBFZZ	88422	36A286544-1	YOKE	1
27	PAFZZ	96906	MS35338-26	WASHERLOCK.....	4
28	PAFZZ	96906	MS90726-34	BOLTIMACHINE	4

END OF FIGURE

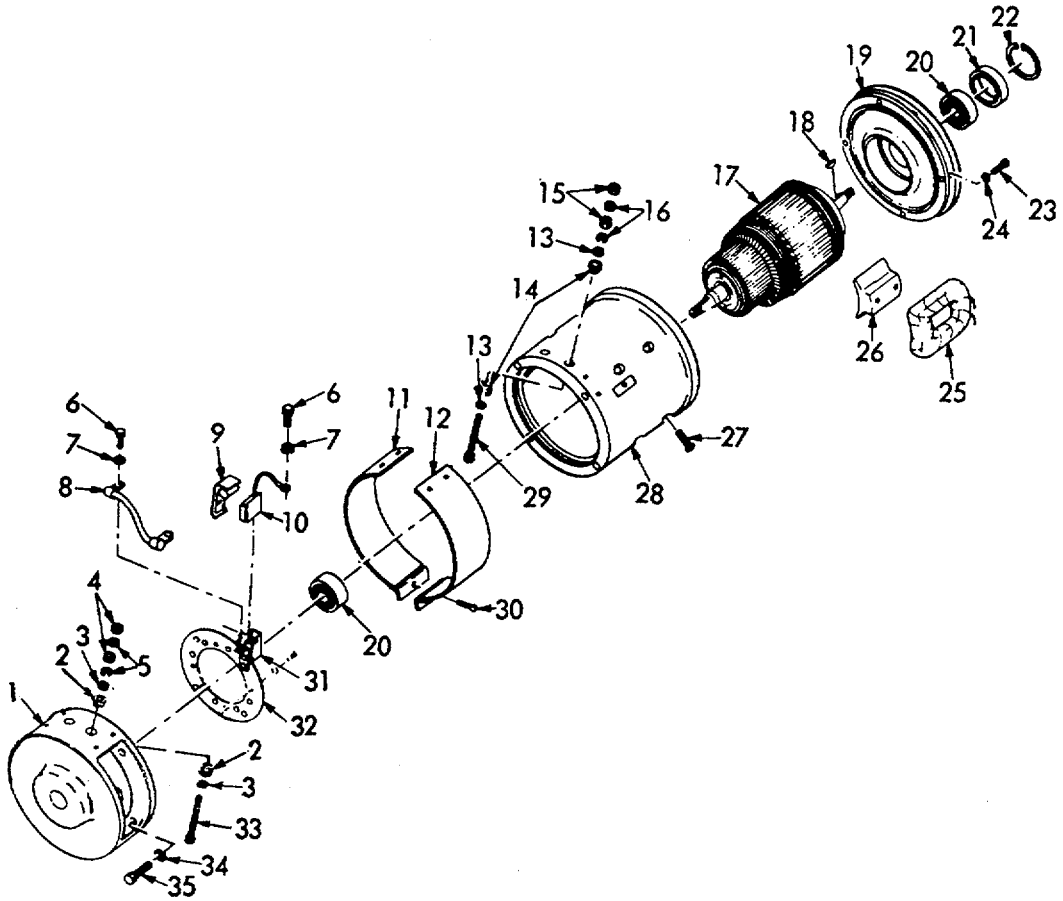

FIGURE 30. TRAVELING MOTOR, EXPLODED VIEW

SECTION II

TM 10-3930-255-24PC01

(1) ITEM NO	(2) SMR CODE	(3) CAGEC	(4) PART NUMBER	(5) DESCRIPTION AND USABLE ON CODES (UOC)	(6) QTY
GROUP 4001 ROTOR ASSEMBLIES					
FIG. 30 TRAVELING MOTOR, EXPLODED VIEW					
1	XBFZZ	88422	360845480-1	END BELL,, ,.....	1
2	XBFZZ	88422	155A739-1	INSULATOR BUSHING	4
3	XBFZZ	88422	1397479	WASHER,FLAT	4
4	XBFZZ	88422	N211P23	NUTIPLAIN HEXAGON	4
5	PAFZZ	96906	MS35338-46	WASHER,LOCK.....	4
6	PAFZZ	96906	MS35266-64	SCREW,MACHINE	6
7	PAFZZ	96906	MS35338-24	WASHER1LOCK.....	6
8	XBFZZ	88422	36A286673G1	LEAD ELECTRICAL.....	2
9	XDFZZ	88422	368547925G1	SPRING SPIRALITORSI.....	4
10	XBFZZ	88422	955A457-1	BRUSH,ELECTRICAL CO,, ,.....	4
11	XBOZZ	88422	36C736701G1	COVER.....	1
12	XBOZZ	88422	36C736701G2	COVER.....	1
13	XBFZZ	88422	1397479	WASHER,FLAT	4
14	XBFZZ	88422	154A739-1	INSULATOR BUSHING	4
15	XBFZZ	88422	N211P23	NUTtPLAIN1HEXAGON	4
16	PAFZZ	96906	MS35338-46	WASHERLOCK.....	4
17	XBFZZ	88422	368547992G1	ARMATURE,MOTOR.....	1
18	XBFZZ	24617	1067751	KEY,WOODRUFF	1
19	XBFZZ	88422	36C736703-1	END BELLIELECTRICAL.....	1
20	PAFZZ	24446	146A264-4	BEARING,BALLIANNULA.....	2
21	XBFZZ	88422	961A390-5	SEAL,PLAIN ENCASED	1
22	XBFZZ	88422	N905P283B6	RING,RETAINING.....	1
23	PAFZZ	96906	MS90726-34	BOLT?MACHINE	8
24	PAFZZ	96906	MS35338-26	WASHERILOCK.....	8
25	XBFZZ	88422	955A957-8A	WINDINGMOTOR FIELD	1
26	XBFZZ	88422	7678496G1	POLE PIECE,MAGNET.....	4
27	PAFZZ	96906	MS35190-307	SCREW,MACHINE	8
28	XBFZZ	88422	36C736702-1	HOUSING,ELECTRICAL	1
29	PAFZZ	96906	MS35309-40	BOLTtMACHINE	2
30	PAOZZ	96906	MS35206-283	SCREW,MACHINE	1
31	PFFZZ	30221	36B547915-1	HOLDER,ELECTRICAL C	4
32	XBFZZ	88422	36B54794-1	YOKE a. ,, ,	1
33	PAFZZ	96906	MS35309-40	BOLT,MACHINE	2
34	PAFZZ	24617	120379	WASHER LOCK.....	4
35	PAFZZ	96906	MS90725-34	BOLtMACHINE	4

END OF FIGURE

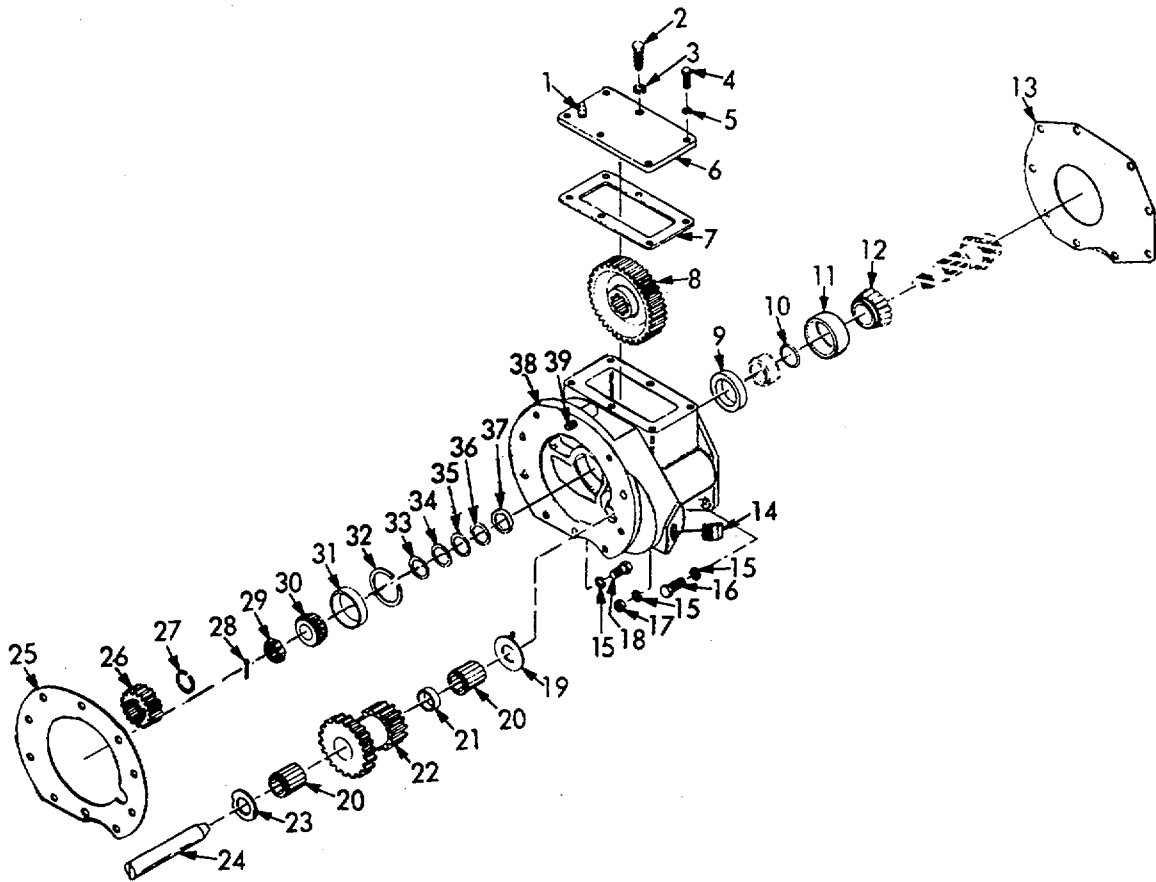

FIGURE 31. MECHANICAL ADAPTER

SECTION II

TM 10-3930-255-24PC01

(1) ITEM NO	(2) SMR CODE	(3) CAGEC	(4) PART NUMBER	(5) DESCRIPTION AND USABLE ON CODES (UOC)	(6) QTY
GROUP 4007 DRIVE COMPONENTS					
FIG. 31 MECHANICAL ADAPTER					
1	PAOZZ	78500	A1199J166	BREATHER.....	1
2	PAFZZ	96906	MS90728-85	SCREW,CAP,HEXAGON H.....	1
3	PAFZZ	96906	MS35338-47	WASHER1LOCK.....	1
4	XBFZZ	96906	MS35333-59	SCREW CAP,HEXAGON	5
5	PAFZZ	96906	MS35338-27	WASHER,LOCK.....	5
6	XBFZZ	78500	38555J192	COVER.....	1
7	XBFZZ	78500	2808J894	GASKET.....	1
8	XBFZZ	78500	3892F1800	GEARHELICAL.....	1
9	XBFZZ	78500	A1805R304	SEAL,PLAIN ENCASED	1
10	XBFZZ	78500	5X539	PACKING,PREFORMED	1
11	PAFZZ	60038	31520	CUP TAPERED ROLLER	1
12	PAFZZ	60038	31597	CONE AND ROLLERS,TA.....	1
13	XBFZZ	78500	2808G891	GASKET.....	1
14	XBOZZ	24617	444595	PLUGIPIPE	2
15	PAFZZ	96906	MS35338-27	WASHER,LOCK.....	18
16	XBFZZ	88080	CSA384 7-16	NUT,PLAIN,HEXAGON	8
17	PAFZZ	96906	MS51968-8	NUT,PLAIN,HEXAGON	2
18	PAFZZ	96906	MS18154-58	SCREW,CAP,HEXAGON H.....	8
19	XBFZZ	78500	A1829R720	WASHER	1
20	PAFZZ	60038	94528	CONE AND ROLLERS ,TA.....	2
21	XBFZZ	78500	1844W491	SPACER.....	1
22	XBFZZ	78500	3892E1799	GEAR CLUSTER	1
23	XBFZZ	78500	1829Q719	WASHER	1
24	XBFZZ	78500	3880T722	SHAFT,STRAIGHT	1
25	PAFZZ	05415	376MDP1	GASKET.....	1
26	XBFZZ	78500	3891M1105	GEAR,SPUR	1
27	XBFZZ	78500	1854Y129	RINGRETAINING-	1
29	PAFZZ	78500	1827T228	NUT?PLAIN,CASTELLAT.....	1
30	XBFZZ	60038	15113	CONE AND ROLLERS1TA.....	1
31	PAFZZ	60038	15245	CUP,TAPERED ROLLER	1
32	XBFZZ	78500	1854R200	RING RETAINING.....	1
33	XBFZZ	78500	2803V1842	SHIM	1
34	XBFZZ	78500	2803W1843	SHIM	2
35	XBFZZ	78500	2803X1844	SHIM	3
36	XBFZZ	78500	2803Y1845	SHIM	1
37	XBFZZ	78500	184V490	SPACER.....	1
38	XBFZZ	78500	3875N430	CASE ASSEMBLY	1
39	PAFZZ	78500	4X769	STUD,PLAIN	1

END OF FIGURE

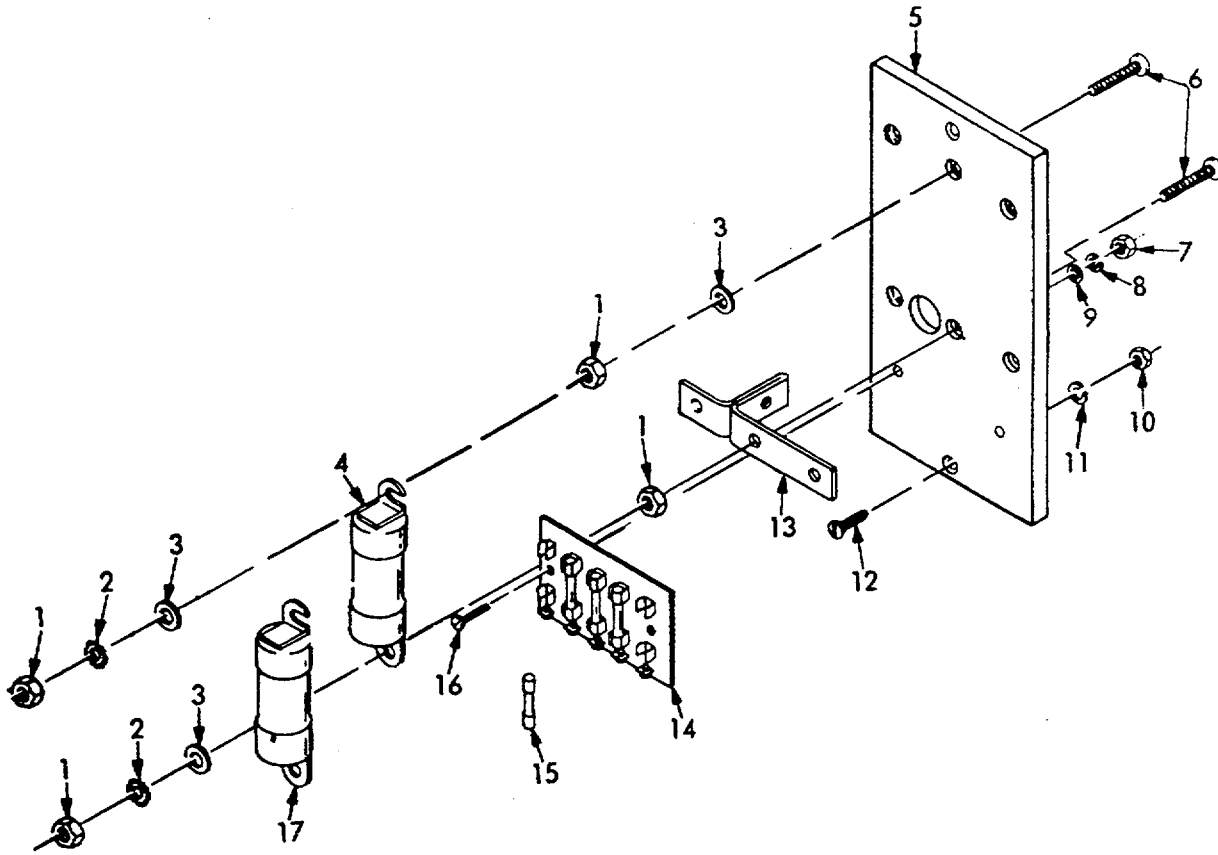

FIGURE 32. FUSE HOLDER

SECTION II

TM 10-3930-255-24PC01

(1) ITEM NO	(2) SMR CODE	(3) CAGEC	(4) PART NUMBER	(5) DESCRIPTION AND USABLE ON CODES (UOC)	(6) QTY
GROUP 4011 CIRCUIT BREAKERS CUTOUTS FUSE AND FUSEHOLDERS					
FIG. 32 FUSE HOLDER					
1	PAOZZ	96906	MS51969-1	NUT PLAIN HEXAGON	12
2	PAOZZ	96906	MS35338-44	WASHER LOCK.....	9
3	PAOZZ	96906	MS15795-911	WASHER,FLAT.....	12
4	PAOZZ	00779	ACK200	FUSE?CARTRIDGE	1
5	XBFZZ	05415	3B6NYN1	FUSEHOLDER.....	1
6	PAFZZ	96906	MS35214-73	SCREW MACHINE	6
7	PAFZZ	96906	MS35649-62	NUT PLAIN HEXAGON	2
3	PAFLZ	96906	MS35338-41	WASHER LOCK,,G.,.....	2
9	PAFLZ	96906	MS27183-6	WASHERVFLAT	2
10	PAFZZ	96906	MS51967-2	NUT PLAIN HEXAGON	3
11	PAFLZ	96906	MS35338-25	WASHER LOCK.....	3
12	PAFZZ	96906	MS35190-291	SCREW MACHINE	2
13	XBFZZ	05415	252MAR1	BUS BAR.,.....	1
14	XBFZZ	71785	1205S	FUSEHOLDER,,.....	1
15	PAOZZ	05415	20Y6439	FUSE,CARTRIDGE	5
16	PAFZZ	96906	MS35206-232	SCREW MACHINE,	2
17	PAOZZ	00779	ACK90	FUSE,CARTRIDGE	1

END OF FIGURE

8
9 THRU 25

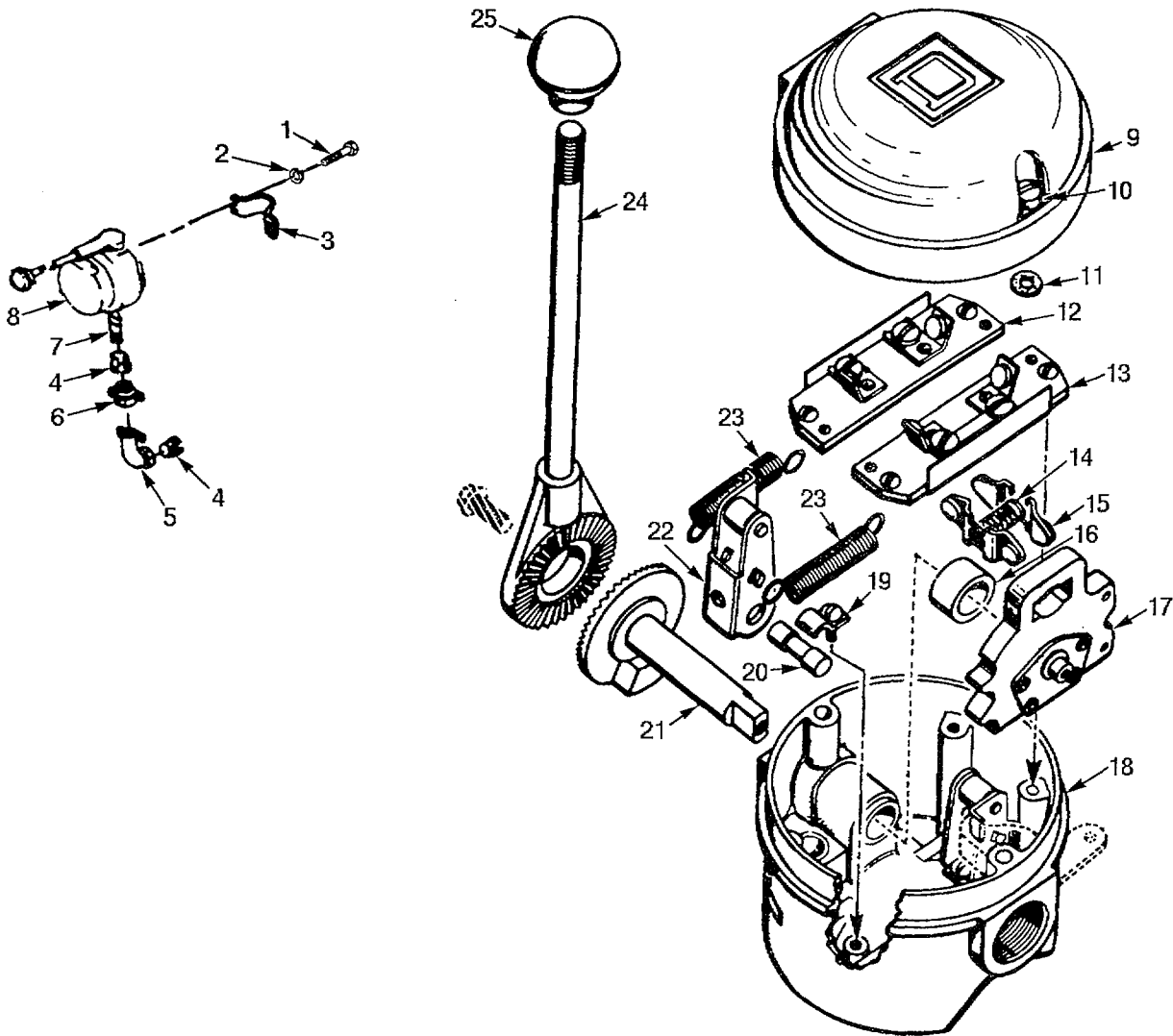

FIGURE 33. DIRECTIONAL CONTROL VALVE SWITCH

SECTION II

TM 10-3930-255-24PC01

(1) ITEM NO	(2) SMR CODE	(3) CAGEC	(4) PART NUMBER	(5) DESCRIPTION AND USABLE ON CODES (UOC)	(6) QTY
GROUP 4012 SWITCHES					
FIG. 33 DIRECTIONAL CONTROL VALVE SWITCH					
1	PAOZZ	96906	MS35291-6	SCREW,CAP,HEXAGON H.....	4
2	PAFZZ	96906	MS35338-25	WASHER,LOCK.....	4
3	PAFZZ	96906	MS19059-2415	BALL,BEARING	1
4	XBFZZ	24446	00	INSULATOR BUSHING	2
5	PAFZZ	03743	7380V	BOX CONNECTOR,	1
6	XBFZZ	05415	440MAA1	BOX CONNECTOR	1
7	XBFZZ	05415	342MAA1	CONDUIT,FLEXIBLE	1
8	XBFZZ	81487	8963CD2A	SWITCH LEVER	1
9	PAFZZ	81487	2870B3X2	COVER ACCESS.....	1
10	XBFZZ	81487	214X33	SCREW1MACHINE	2
11	XBFZZ	81487	2358X6	WASHER FLAT.....	2
12	PAFZZ	56365	2870D5G1	TERMINAL BOARDO	1
13	PAFZZ	56365	2870D5G2	TERMINAL BOARD ASSE.....	1
14	PAFZZ	81487	2870X1	SPRING,HELICAL,COMP	1
15	PAFZZ	81487	2870DIG1	CONTACT,ELECTRICAL.....	2
16	XBFZZ	81487	2870X10	BUSHING,SLEEVE	1
17	PAFZZ	81487	2870C3G1	CARRIER ASSEMBLY.....	1
18	XBFZZ	81487	2870B8G1	HOUSING AND BEARING.....	1
19	PAFZZ	81487	2870X6	PIN,HINGE CLIP.....	2
20	PFFZZ	81487	2870X4	PIN	2
21	PAFZZ	81487	2870B5G1	SHAFT.....	1
22	XBFZZ	81487	2870CIG1	ARM?ROLLER.....	2
23	PAFZZ	81487	2870X2	SPRING,HELICAL.....	2
24	PAFZZ	81487	2870C5G1	LEVER,MANUAL CONTRO	1
25	PAFZZ	26267	K25-910	KNOB	1

END OF FIGURE

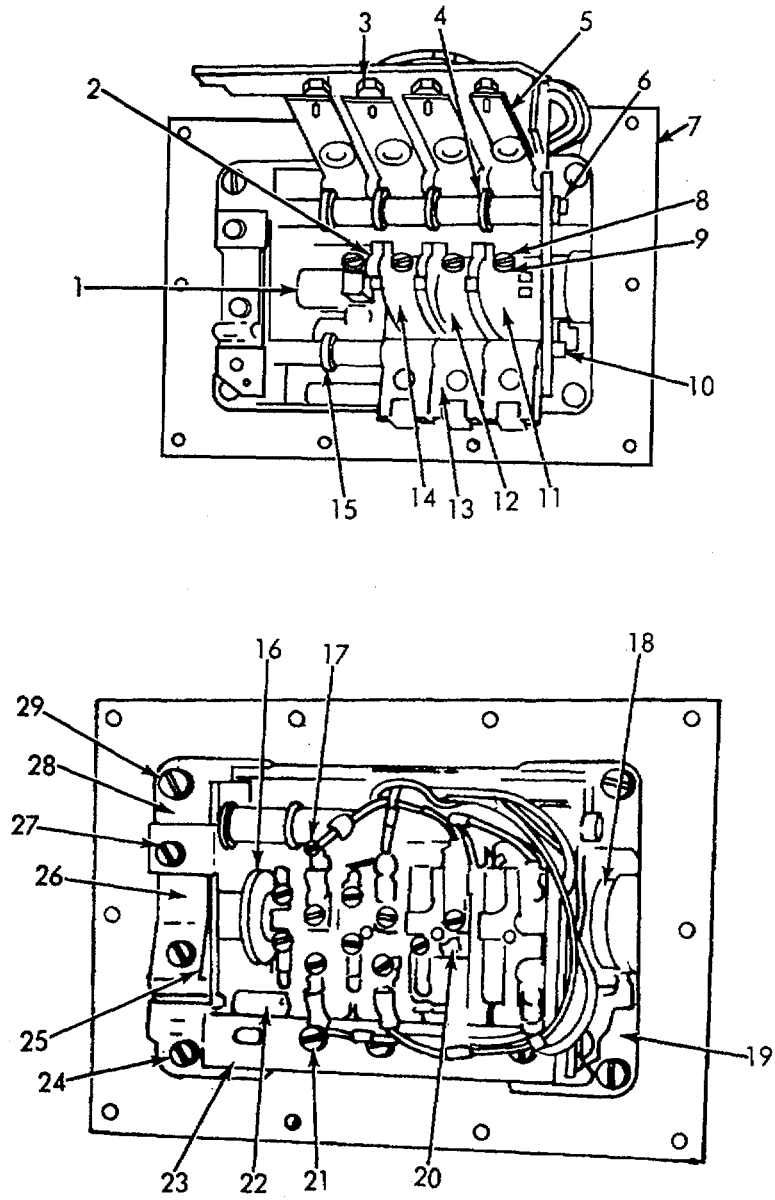

FIGURE 34. ACCELERATOR LEVER SWITCH

SECTION II

TM 10-3930-255-24PC01

(1) ITEM NO	(2) SMR CODE	(3) CAGEC	(4) PART NUMBER	(5) DESCRIPTION AND USABLE ON CODES (UOC)	(6) QTY
GROUP 4012 SWITCHES					
FIG. 34 ACCELERATOR LEVER SWITCH					
1	XAFZZ	02989	181A3201P4	SPACER,CAM.....	1
2	XBFZZ	02989	177C869P340	CAM CONTROL.....	1
3	XBFZZ	02989	577A104P3	NUT,PLAIN,HEXAGON	5
4	PAFZZ	96906	MS27183-7	WASHER FLAT.....	8
5	XBFZZ	02989	181A3248P1	BRACKET	4
6	PAFZZ	96906	MS35207-263	SCREW MACHINE	2
7	XBFZZ	02989	K9691284G18	BOX ASSEMBLY	1
8	PAFZZ	96906	MS90728-7	SCREW CAP HEXAGON H.....	5
9	PAFZZ	96906	MS35338-25	WASHER LOCK.....	5
10	PAFZZ	96906	MS35207-263	SCREW, MACHINE	2
11	XBFZZ	02989	177C869P229	CAM CONTROL.....	1
12	XBFZZ	02989	177C869P341	CAM CONTROL.....	1
13	XBFZZ	02989	181A3251G1	FOLLOWER	4
14	XBFZZ	02989	177C869P343	CAM CONTROL.....	1
15	PAFZZ	96906	MS27183-7	WASHER FLAT.....	10
16	XBFZZ	02989	181A3346P1	STOP	2
17	PAFZZ	96906	MS35206-230	SCREW MACHINE	8
18	XBFZZ	24617	127782	SET SCREW	1
19	XBFZZ	02989	118B8908P4	SUPPORT	1
20	PAFZZ	81487	9007A02	SWITCH SENSITIVE	4
21	PAFZZ	96906	MS35207-268	SCREW MACHINE	5
22	XBFZZ	02989	181A3245P2	WHEEL	1
23	XBFZZ	02989	181A3249P1	BRACKET	1
24	PAFZZ	96906	MS35207-263	SCREW MACHINE	1
25	XBFZZ	02989	574A719	SPRING,HELICAL,COMP	1
26	XBFZZ	02989	726B169P2	SEATHHELICAL COMPRE	1
27	PAFZZ	96906	MS35207-266	SCREW,MACHINE	1
28	XBFZZ	02989	118B8908P3	SUPPORT.,.....	1
29	PAOZZ	96906	MS90725-6	SCREW,CAP,HEXAGON H.....	6

END OF FIGURE

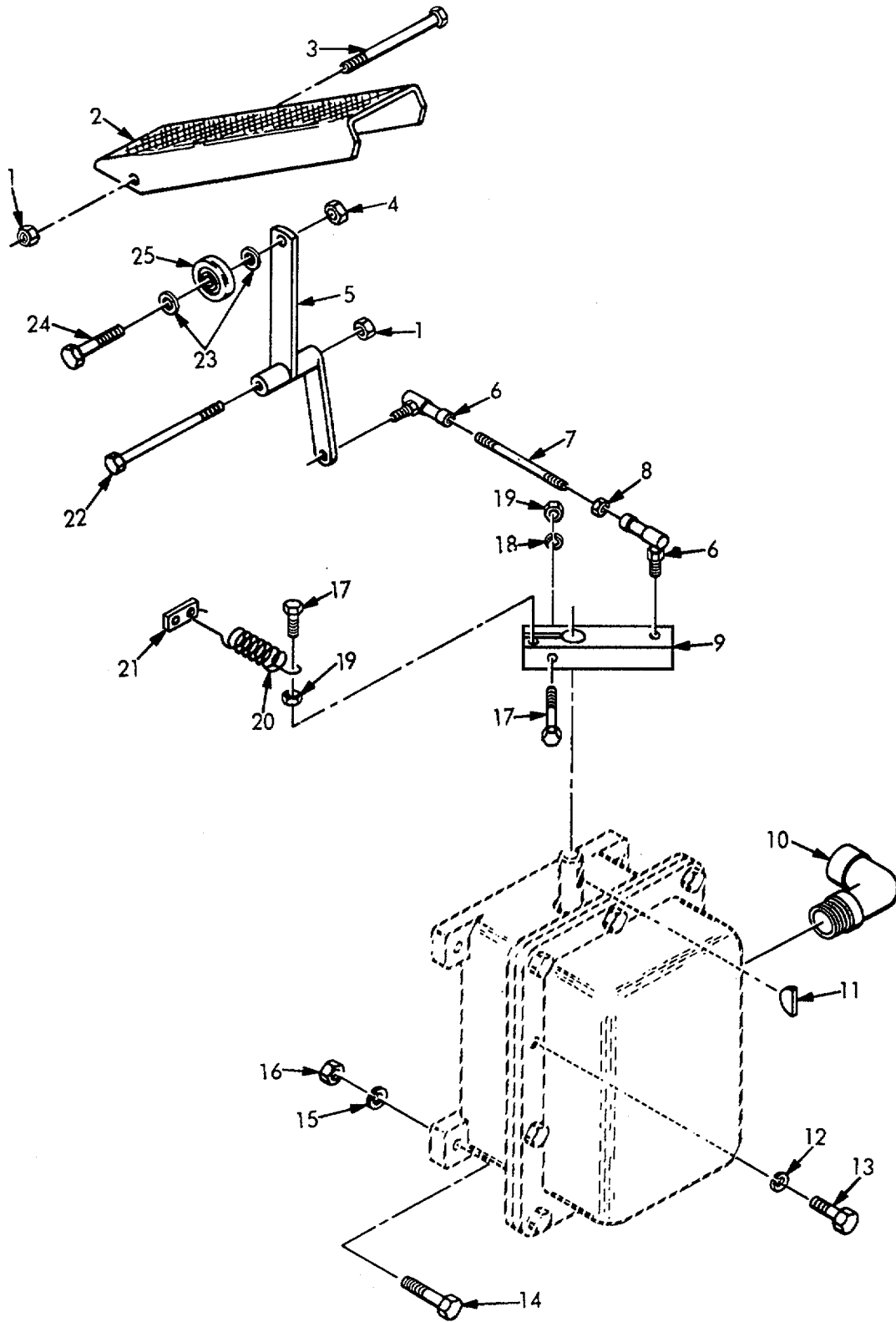

FIGURE 35. ACCELERATOR CONTROLS

SECTION II

TM 10-3930-255-24PC01

(1) ITEM NO	(2) SMR CODE	(3) CAGEC	(4) PART NUMBER	(5) DESCRIPTION AND USABLE ON CODES (UOC)	(6) QTY
GROUP 4012 SWITCHES					
FIG. 35 ACCELERATOR CONTROLS					
1	XBOZZ	72962	29U066	NUTSELF-LOCKING HE	1
2	XBOZZ	05415	730W1	PEDAL CONTROL	1
3	XBOZZ	96906	MS90725-73	SCREW CAP,HEXAGON H	1
4	PAOZZ	72582	192481	NUT,SELF-LOCKING HE	1
5	XBOZZ	05415	288MLL1	LEVER,ASSEMBLYV	1
6	XBOZZ	05415	Y8568	BALL JOINT	2
7	XBOZZ	05415	98MKT1	RODO.....	1
8	PAOZZ	96906	MS35690-522	NUT,PLAIN,HEXAGON	1
9	XBFZZ	05415	287MAJ1	LEVER.....	1
10	XBFZZ	05415	440MAF5	ELBOW,ELECTRICAL.	1
11	PAFZZ	96906	MS35756-5	KEYWOODRUFF	1
12	PAFZZ	24617	120380	WASHERILOCK.....	10
13	PAFZZ	96906	MS90725-5	SCREW,CAP,HEXAGON H	1
14	PAFZZ	96906	MS90728-10	SCREW,CAP,HEXAGON H	4
15	PAFZZ	96906	MS35338-25	WASHER,LOCK.....	4
16	PAFZZ	96906	MS51967-2	NUT PLAIN,HEXAGON	4
17	PAFZZ	96906	MS35292-38	BOLT,MACHINE	2
18	PAFZZ	96906	MS35338-26	WASHER,LOCK.....	1
19	PAFZZ	96906	MS35690-522	NUT,PLAIN,HEXAGON	2
20	PAOZZ	05415	94MAS1	SPRING, HELICAL EXTE,	1
21	XBOZZ	05415	339MBY1	CLIP	1
22	PAOZZ	96906	MS90725-71	SCREW,CAP,HEXAGON H	1
23	PAOZZ	96906	MS27183-15	WASHER FLAT.....	2
24	PAOZZ	96906	MS35292-64	SCREW CAP HEXAGON,	1
25	XBOZZ	43766	1614DC	BEARING BALL ANNULA.#.....	1

END OF FIGURE

35-1

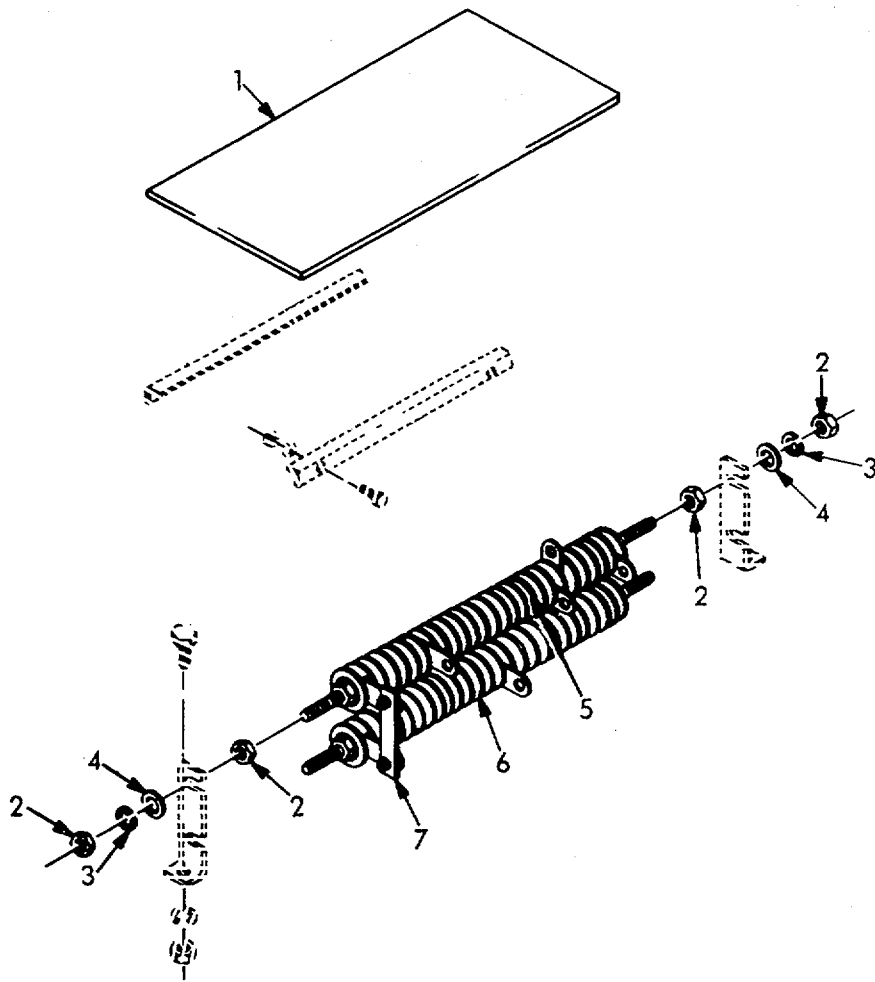

FIGURE 36. RESISTORS

SECTION II

TM 10-3930-255-24PC01

(1) ITEM NO	(2) SMR CODE	(3) CAGEC	(4) PART NUMBER	(5) DESCRIPTION AND USABLE ON CODES (UOC)	(6) QTY
-------------------	--------------------	--------------	-----------------------	--	------------

GROUP 4014 RESISTORS

FIG. 36 RESISTORS

1	XBFZZ	05415	720AE1	INSULATOR.....	1
2	PAFZZ	96906	MS35690-502	NUT,PLAIN,HEXAGON	8
3	PAFZZ	96906	MS35338-26	WASHER,LOCK.....	4
4	PAFZZ	96906	M5S27183-13	WASHERIFLAT.....	4
5	PPFZZ	02989	IC9033-138A4644B	RESISTOR, FIXED, WIRE. 1.....	1
6	XBFZZ	02989	IC9033-138A4644A	RISISTOR, ADJUSTABLE	1
7	XBFZZ	05415	252MAS1	BUS BARR.R11	1

END OF FIGURE

36-1

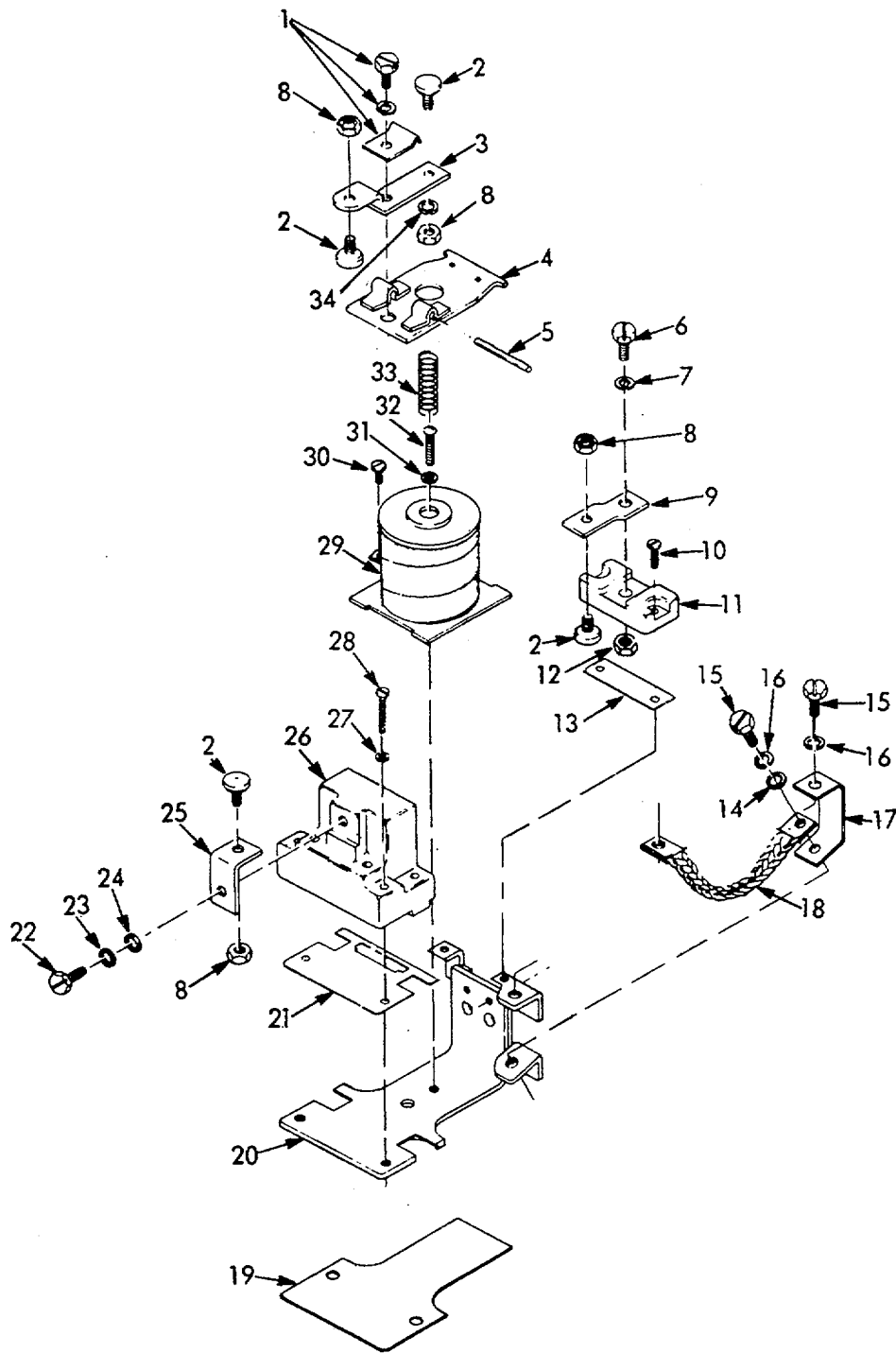

FIGURE 37. MAIN PUMP RELAY

SECTION II

TM 10-3930-255-24PC01

(1) ITEM NO	(2) SMR CODE	(3) CAGEC	(4) PART NUMBER	(5) DESCRIPTION AND USABLE ON CODES (UOC)	(6) QTY
GROUP 4015 RELAY OR ASSEMBLY					
FIG. 37 MAIN PUMP RELAY					
1	XBFZZ	02989	125A5972P1	CLAMP AND SCREW	1
2	PAFZZ	02989	125A4255G1	CONTACTELECTRICAL	4
3	PAFZZ	02989	125A4254P1	CONTACT,ELECTRICAL	1
4	XBFZZ	02989	125A4205G1	ARMATURE RELAY	1
5	XBFZZ	02989	125A4204P1	PIN	1
6	XBFZZ	24617	9415808	SCREW,CAP,HEXAGON	1
7	PAFZZ	24617	120380	WASHERILOCK.....	1
8	XBFZZ	72962	21TM02	NUT,SELF-LOCKING	3
9	XBFZZ	02989	125A4254P5	CONTACT,ELECTRICAL.....	1
10	PAFZZ	96906	MS24629-36	SCREW,TAPPING	2
11	XBFZZ	02989	119A4480P1	SUPPORT	1
12	PAFZZ	96906	MS35690-422	NUT,PLAINIHEXAGON	1
13	XBFZZ	02989	125A4253P1	INSULATION	1
14	PAFZZ	96906	MS27183-11	WASHERIFLAT	1
15	PAFZZ	96906	MS90727-4	SCREW,CAP,HEXAGON H1	1
16	PAFZZ	24617	120380	WASHERILOCK.....	2
17	XBFZZ	02989	167A7094P1	BUS BAR.....	1
18	XBFZZ	02989	119A4485G1	LEAD ELECTRICAL.....	1
19	XBFZZ	02989	125A5979P2	INSULATION	1
20	XBFZZ	02989	125A4240G1	FRAMEIASSEMBLY	1
21	PAFZZ	02989	125A5971P2	GASKET	1
22	PAFZZ	96906	MS90725-5	SCREW,CAPHEXAGON	1
23	PAFZZ	96906	MS27183-11	WASHER,FLAT	1
24	PAFZZ	24617	120380	WASHERILOCK.....	1
25	XBFZZ	02989	125A4254P3	CONTACT,ELECTRICAL.....	1
26	XBFZZ	02989	147A5896G1	HEAD	1
27	PAFZZ	96906	MS35338-43	WASHERILOCK.....	2
28	XBFZZ	24617	436753	SCREWIMACHINE	2
29	PAFZZ	02989	393B206G5	COILVELECTRICAL	1
30	PAFZZ	96906	MS35206-243	SCREW,MACHINE	2
31	PAFZZ	96906	MS35338-43	WASHER,LOCK.....	1
32	PAFZZ	96906	MS35266-70	SCREWIMACHINE	1
33	XBFZZ	02989	1682659G1	SPRING,HELICAL,COMP	1
34	XBFZZ	02989	168A2657	SUPPORT SPRING	1

END OF FIGURE

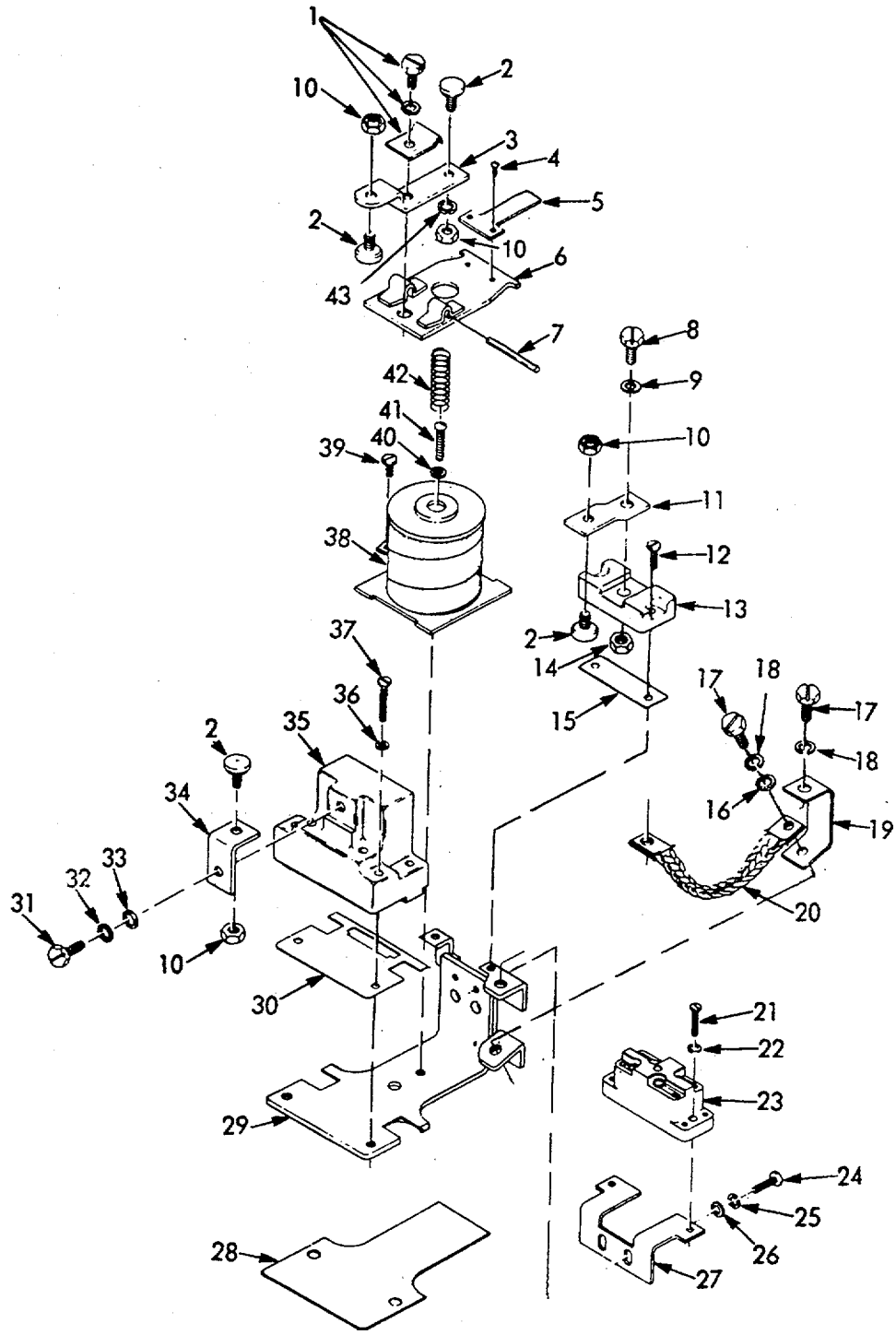

FIGURE 38. ACCELERATING RELAY 1

SECTION II

TM 10-3930-255-24P001

(1) ITEM NO	(2) SMR CODE	(3) FSCM	(4) PART NUMBER	(5) DESCRIPTION AND USABLE ON CODES (UOC)	(6) QTY
GROUP 4015 RELAY OR ASSEMBLY					
FIG. 38 ACCELERATING RELAY 1					
1	XBFZZ	02989	125A5972PI	CLAMP AND SCREW	1
2	PAFZZ	02989	125A4255G1	CONTACT,ELECTRICAL	4
3	PAFZZ	02989	125A4254P1	CONTACT,ELECTRICAL	1
4	PAFZZ	96906	MS24649-11	SCREW,TAPPING.....	2
5	XBFZZ	02989	125A4246P4	ARM	1
6	XBFZZ	02989	125A420561	ARMATURE,RELAY	1
7	XBFZZ	02989	125A4204P1	PIN,	1
8	PAFZZ	96906	MS90727-4	SCREW,CAP,HEXAGON H	1
9	PAFZZ	24617	120380	WASHER,LOCK	1
10	PAFZZ	96906	MS21046C3	NUT,SELF-LOCKING	3
*11	XBFZZ	02989	125A4254P5	BRACKET,SOLENOID	1
12	PAFZZ	96906	MS24629-36	SCREW,TAPPING.....	2
13	XBFZZ	02989	119A4480P1	SUPPORT.....	1
14	PAFZZ	96906	MS35690-422	NUT1PLAIN1HEXAGON	1
15	XBFZZ	02989	125A4253P1	INSULATION	1
16	PAFZZ	96906	MS27183-11	WASHER,FLAT	1
17	PAFZZ	96906	MS90727-4	SCREW,CAP,HEXAGON H	1
18	PAFZZ	24617	120380	WASHER,LOCK	2
19	XBFZZ	02989	167A7094P1	BUS BAR	1
*20	XBFZZ	02989	119A4485G1	LEAD,ELECTRICAL	1
21	PAFZZ	96906	MS35206-230	SCREW,MACHINE	2
22	PAFZZ	24617	131044	WASHER,LOCK	2
23	PAFZZ	81487	9007A02	SWITCH,SENSITIVE	1
24	PAFZZ	96906	MS35207-263	SCREW,MACHINE	2
25	PAFZZ	96906	MS35338-43	WASHER,LOCK	2
26	PAFZZ	96906	M527183-7	WASHER,FLAT	2
27	XBFZZ	02989	119A4483P1	SUPPORT.....	1
28	XBFZZ	02989	125A5979P2	INSULATION	1
29	XBFZZ	02989	125A4240G1	FRAME ASSEMBLY	1
30	PAFZZ	02989	125A5971P2	GASKET.	1
31	PAFZZ	96906	MS90725-5	SCREW,CAP,HEXAGON	1
32	PAFZZ	96906	MS27183-11	WASHER,FLAT	1
33	PAFZZ	24617	120380	WASHER,LOCK	1
34	XBFZZ	02989	125A4254P3	SUPPORT ARM.....	1
35	XBFZZ	02989	147A5896G2	HEAD	1
36	PAFZZ	96906	MS35338-43	WASHER,LOCK	2
37	XBFZZ	24617	436753	SCREW,MACHINE	2
38	PAFZZ	24446	3938206G5	COIL,ELECTRICAL	1
39	PAFZZ	96906	MS35206-243	SCREW,MACHINEI	2
40	PAFZZ	96906	MS35338-43	WASHER,LOCK	1
41	PAFZZ	96906	MS35266-70	SCREW,MACHINE	1
*42	XBFZZ	02989	168A2659G1	SPRING,HELICAL,COMP	1
43	XBFZZ	02989	168A2657	SUPPORT SPRING.....	1

END OF FIGURE

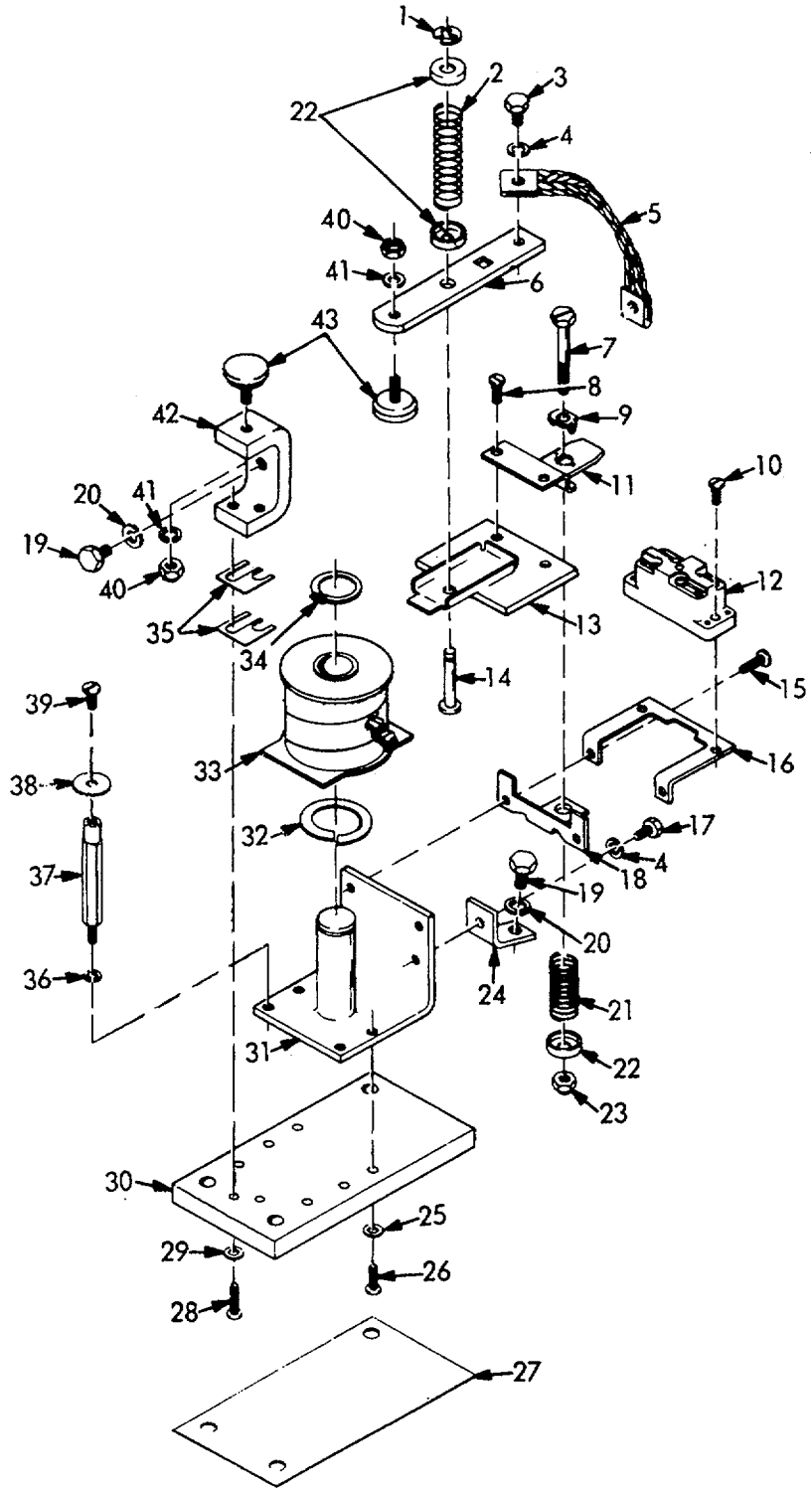

FIGURE 39. ACCELERATING RELAY 2

SECTION II

TM 10-3930-255-24P001

(1) ITEM NO	(2) SMR CODE	(3) FSCM	(4) PART NUMBER	(5) DESCRIPTION AND USABLE ON CODES (UOC)	(6) QTY
GROUP 4015 RELAY OR ASSEMBLY					
FIG. 39 ACCELERATING RELAY 2					
1	PAFZZ	96906	MS16633-1025	RING,RETAINING	1
*2	XBFZZ	05415	94MDJ1	SPRING1HELICALTCOMP	1
3	PAFZZ	96906	MS90728-1	SCREW VCAP,HEXAGON.....	1
4	PAFZZ	24617	120380	WASHER,LOCK	2
5	XBFZZ	02989	K9756574G1	SHUNT.....	1
6	PFFZZ	02989	129B5712P4	CONTACT,ELECTRICAL	1
7	PAFZZ	96906	MS90725-14	SCREW,CAP,SLOTTED	1
8	PAFZZ	21450	191245	SCREW,ASSEMBLED WAS	2
*9	XBFZZ	02989	578A552P2	FULCRUM	1
10	PAFZZ	01843	SC1707	SCREW,ASSEMBLED WAS	2
*11	XBFZZ	02989	151A7814PI	GUIDE,.....	1
12	PAFZZ	81487	9007A02	SWITCH,SENSITIVE	1
13	XBFZZ	02989	12985713G1	ARMATURE ASSEMBLY.....	1
14	XBFZZ	02989	167A9938P1	PIN.....	1
15	PAFZZ	21450	424506	SCREW,ASSEMBLED WAS	2
*16	XBFZZ	02989	151A7816P1	SUPPORT.....	1
17	PAFZZ	24617	9415796	SCREW,CAP,HEXAGON	1
18	XBFZZ	02989	M9729158P4	SUPPORT.....	1
19	PAFZZ	96906	MS90728-30	BOLT,MACHINE	2
20	PAFZZ	96906	MS35338-45	WASHER,LOCK	2
*21	XBFZZ	02989	K2419480	SPRING,HELICAL,COMP	1
22	XBFZZ	02989	16177306	WASHER,CUP	3
23	PAFZZ	56232	0499-18	NUT,SELF-LOCKING,SL.....	1
24	XBFZZ	02989	V9092395	TERMINAL. ,.....	1
25	PAFZZ	96906	MS27183-7	WASHER,FLAT	2
26	PAFZZ	21450	424506	SCREW,ASSEMBLED WAS	2
27	PFFZZ	02989	2338316P2	INSULATOR,PLATE	1
28	PAFZZ	21450	424506	SCREW,ASSEMBLED WAS	2
29	PAFZZ	96906	M527183-7	WASHER,FLAT	2
30	XBFZZ	02989	129B5795P1	BASE.....	1
31	XBFZZ	02989	M9729159G1	FRAME ASSEMBLY	1
32	XBFZZ	02989	K8626009P3	WASHER,SPRING	1
33	XBFZZ	02989	F1D154G32	COILIRELAY	1
34	PAFZZ	96906	MS16624-1087	RING,RETAINING	1
35	PFFZZ	02989	167A9807P1	SHIM	3
36	PAFZZ	96906	MS27183-7	WASHER,FLAT	2
*37	XBFZZ	02989	167A9807P2	RELAY,ELECTRICAL	2
38	PAFZZ	96906	MS27183-7	WASHER,FLAT	2
39	PAFZZ	21450	191245	SCREW,ASSEM8LED WAS.....	2
40	PAFLZ	56232	0499-18	NUT,SELF-LOCKING,SL.....	2
41	PAFZZ	24617	120380	WASHER,LOCK	2
42	PFFZZ	02989	129B5712P1	CONTACT,ELECTRICAL	1
43	PAFZZ	02989	167A5789G1	CONTACT,ELECTRICAL	2

END OF FIGURE

SECTION II

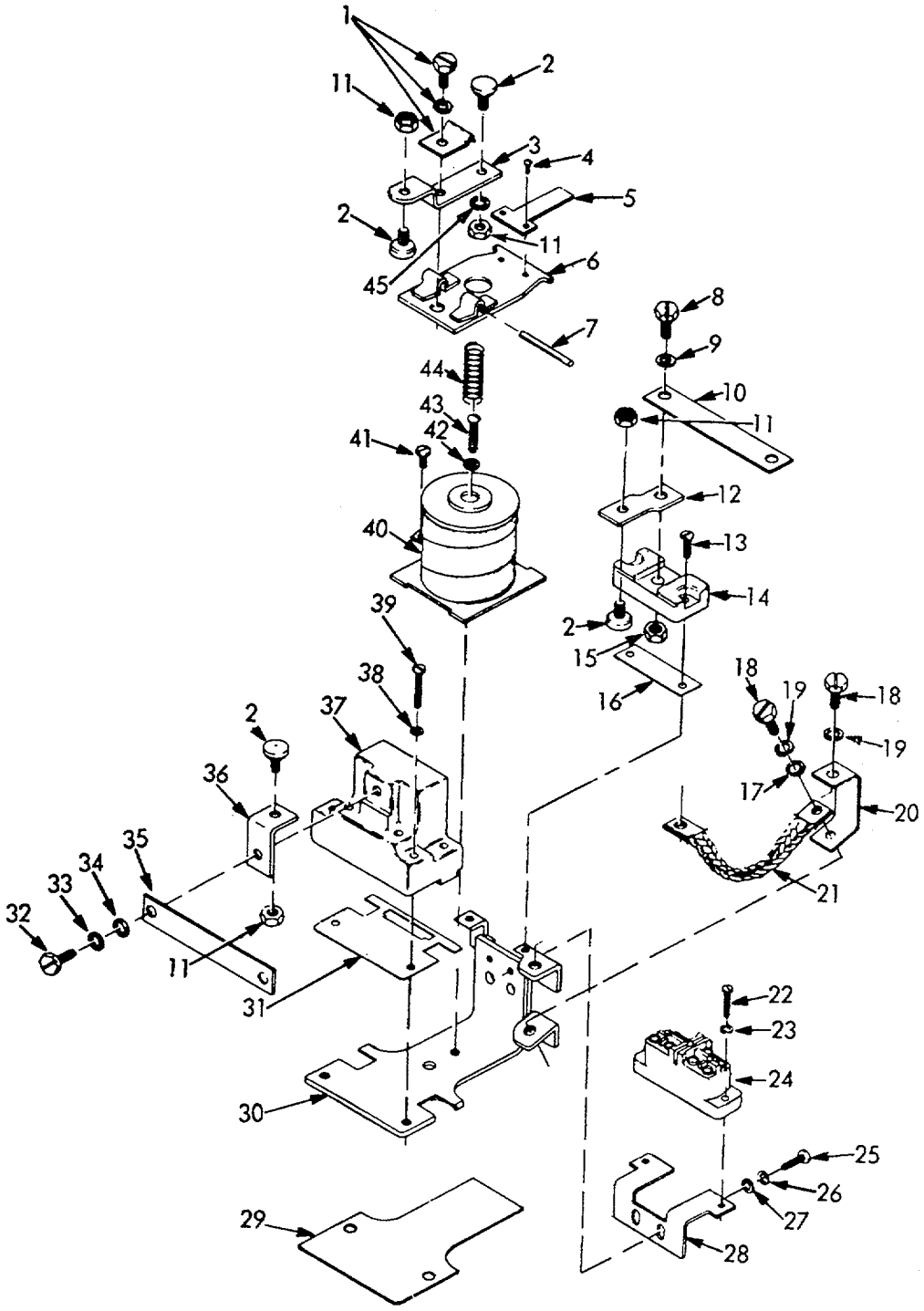

FIGURE 40. REVERSING RELAY

SECTION II

TM 10-3930-255-24P001

(1) ITEM NO	(2) SMR CODE	(3) FSCM	(4) PART NUMBER	(5) DESCRIPTION AND USABLE ON CODES (UOC)	(6) QTY
GROUP 4015 RELAY OR ASSEMBLY					
FIG. 40 REVERSING RELAY					
1	XBFZZ	02989	125A5972P1	CLAMP AND SCREW	2
2	PAFZZ	02989	125A4255G1	CONTACT,ELECTRICAL	4
3	PAFZZ	02989	125A4254P1	CONTACT,ELECTRICAL	2
4	PAFZZ	96906	MS24649-11	SCREW,TAPPING	4
5	XBFZZ	02989	125A4246P4	ARM	2
6	XBFZZ	02989	125A4205GI	ARMATURE,RELAY	2
7	XBFZZ	02989	125A4204P1	PIN	2
8	PAFZZ	96906	MS90727-4	SCREW?CAP,HEXAGON H	1
9	PAFZZ	24617	120380	WASHERILOCK	2
10	XBFZZ	02989	K9756575P9	BUS,BAR	1
11	PAFZZ	96906	MS21046C3	NUT,SELF-LOCKING,HE	6
12	XBFZZ	02989	125A4254P5	SUPPORT ARM.....	2
13	PAFZZ	96906	MS24629-36	SCREW,TAPPING	4
14	XBFZZ	02989	119A4480P1	SUPPORT.....	2
15	PAFZZ	96906	MS35690-422	NUT,PLAIN,HEXAGON	2
16	XBFZZ	02989	125A4253P1	INSULATION	2
17	PAFZZ	96906	M5S27183-11	WASHERIFLAT	2
18	PAFZZ	96906	MS90727-4	SCREW,CAP,HEXAGON H	1
19	PAFZZ	24617	120380	WASHER,LOCK	4
20	XBFZZ	02989	167A7094P1	BUS BAR	2
*21	XBFZZ	02989	119A4485G1	LEAD,ELECTRCAL	2
22	PAFZZ	96906	MS35206-230	SCREW,MACHINE	4
23	PAFZZ	24617	131044	WASHER,LOCK	4
24	PAFZZ	81487	9007A02	SWITCH,SENSITIVE	2
25	PAFZZ	96906	MS35207-263	SCREW1MACHINE	4
26	PAFZZ	24617	138479	WASHERILOCK	4
27	PAFZZ	96906	MS27183-7	WASHER,FLAT	4
28	XBFZZ	02989	119A4483P1	SUPPORT.....	2
29	XBFZZ	02989	125A5979P2	INSULATION,	2
30	XBFZZ	02989	125A4240G1	FRAME ASSEMBLY	2
31	PAFZZ	02989	125A5971P2	GASKET	2
32	PAFZZ	96906	MS90725-5	SCREW,CAP,HEXAGON	2
33	PAFZZ	96906	MS27183-11	WASHER,FLAT	2
34	PAFZZ	24617	120380	WASHER,LOCK	2
35	XBFZZ	02989	K9756575P7	BUS BAR	1
36	XBFZZ	02989	125A4254P3	SUPPORT ARM.....	2
37	XBFZZ	02989	147A5896G1	HEAD	2
38	PAFZZ	96906	MS35338-43	WASHER,LOCK	4
39	XBFZZ	24617	436753	SCREW,MACHINE	4
40	PAFZZ	02989	393B206G5	COIL,ELECTRICAL	2
41	PAFZZ	96906	MS35206-243	SCREW,MACHINE	4
42	PAFZZ	96906	MS35338-43	WASHERILOCK	2
43	PAFZZ	96906	MS35266-70	SCREWTMACHINE.....	2
*44	XBFZZ	02989	168A2659G1	SPRING,HELICAL,COMP	1
45	XBFZZ	02989	168A2657	SUPPORT AND NUT.....	2

END OF FIGURE

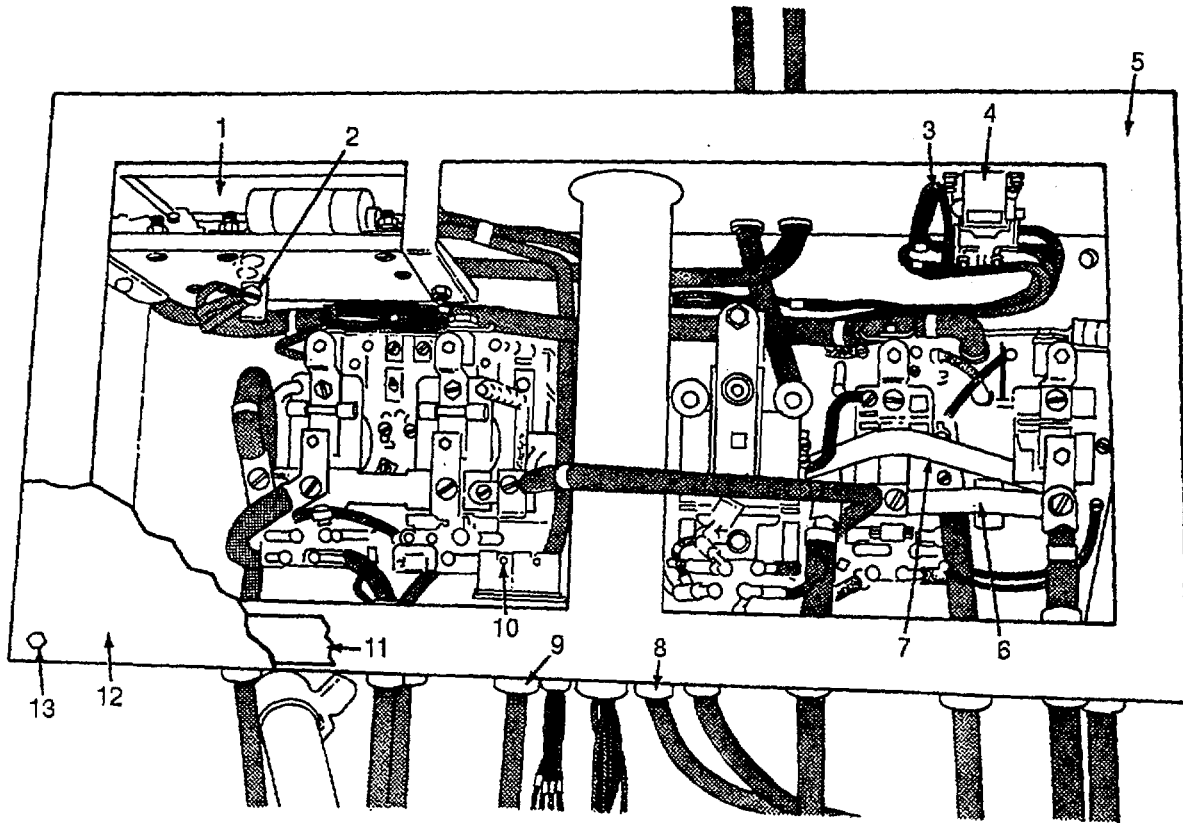

FIGURE 41. ELECTRICAL EQUIPMENT BOX

SECTION II

TM 10-3930-255-24P001

(1) ITEM NO	(2) SMR CODE	(3) FSCM	(4) PART NUMBER	(5) DESCRIPTION AND USABLE ON CODES (UOC)	(6) QTY
GROUP 42 ELECTRICAL EQUIPMENT					
GROUP 4202 ELECTRICAL CONTROLS					
FIG. 41 ELECTRICAL EQUIPMENT BOX					
1	XBOZZ	05415	366MRR1	COVER	1
2	PAFZZ	18876	9100092	SCREW,MACHINE	1
3	PAFZZ	81349	JAN1N538	SEMICONDUCTOR DEVIC	1
4	XBFZZ	70309	BO0-607-8V	RELAY,ARMATURE	1
5	XBFZZ	05415	308MCA1	BOX	1
6	XBFZZ	05415	252MBY1	BUS BAR	1
7	XBFZZ	05415	252MCA1	BUS BAR	1
8	PAFZZ	03743	CG5050	ADAPTER,CABLE	9
9	XBFZZ	21450	MR144APT570052	BOX CONNECTOR,ELECT	10
*10	PAFZZ	05415	40W7009X2	SWITCH,BRAKE	1
11	XBOZZ	05415	376MSE1	GASKET	1
12	XBOZZ	05415	346MRY1	COVER ,	1
13	PAOZZ	96906	M590725-5	SCREW,CAP,HEXAGON H	1

END OF FIGURE

41-1

SECTION IV

CROSS-REFERENCE INDEXES

NATIONAL STOCK NUMBER INDEX

STOCK NUMBER	FIG.	ITEM	STOCK NUMBER	FIG.	ITEM
5315-00-010-3496	9	13	5310-00-059-9263	38	10
	9	20		40	11
4730-00-010-3867	15	35	5340-00-063-8576	2	7
5977-00-010-7950	29	24	3930-00-063-8587	18	7
	30	31	2530-00-064-6973	8	4
5315-00-012-0123	8	17	5305-00-068-0498	24	1
	9	29	5305-00-068-0501	35	13
5310-00-012-0214	3	8		37	22
	9	23		38	31
	9	35		39	17
	10	10		40	32
	18	5		41	13
	26	19	5305-00-068-0502	2	6
	26	24		33	1
	29	10		34	29
	29	17	5305-00-068-0509	35	14
	29	27	5305-00-068-0511	15	14
	30	24		26	51
	35	18	5305-00-068-0512	37	15
	36	3		38	8
5310-00-013-1044	38	22		38	17
	40	23		40	8
5310-00-013-7718	9	26		40	18
5315-00-013-8085	12	24	5305-00-071-1786	31	2
5305-00-019-1245	39	8	5305-00-071-2068	5	27
	39	39	5305-00-071-2070	27	20
5305-00-022-8295	39	10	5305-00-071-2237	39	7
2805-00-033-6091	26	31	5305-00-071-2505	2	8
5330-00-042-7258	31	25		34	8
5310-00-045-3296	15	46	5305-00-071-2508	39	3
	26	2	3110-00-079-7448	15	52
	27	8	4730-00-080-7044	20	11
	30	7	2940-00-080-7074	26	32
	37	27	5310-00-082-0650	27	17
	37	31	5310-00-082-1404	32	9
	38	25	5310-00-087-7493	36	4
	38	36	5305-00-088-9044	27	7
	38	40	6645-00-089-8842	1	2
	40	38	5340-00-092-6909	9	25
	40	42	5310-00-098-2201	15	40
5310-00-045-4007	32	8	3110-00-100-0220	6	2
5310-00-045-5211	32	3	3110-00-100-0295	6	1
5310-00-050-3520	22	7	3110-00-100-0571	31	11
4730-00-050-4203	8	19	3110-00-100-0766	8	24
4730-00-050-4208	8	8	3110-00-100-6152	15	12
	23	10		33	3
	26	23	3110-00-109-1155	29	23
5305-00-052-6923	27	16		30	20
5315-00-054-2688	5	22	3110-00-109-1179	29	14
5315-00-059-0184	13	4	5305-00-115-9526	15	28

CROSS- REFERENCE-INDEXES

NATIONAL STOCK NUMBER INDEX					
STOCK NUMBER	FIG.	ITEM	STOCK NUMBER	FIG.	ITEM
5305-00-115-9526	15	43	4820-00-233-7810	25	6
	15	56	5365-00-234-7825	5	25
	22	3	2540-00-236-6258	18	4
	23	19	3930-00-239-5323	18	3
	23	35	5315-00-239-8032	9	50
	26	36	4730-00-256-4305	12	4
	31	18		23	46
3110-00-120-4367	8	7	5310-00-261-7340	15	27
	8	18		15	44
5905-00-120-9067	36	5	5305-00-269-3206	2	3
5310-00-126-5236	25	7	5305-00-269-3214	12	11
5920-00-131-9849	32	4		28	1
3110-00-142-4346	31	20	5305-00-269-3221	35	22
3110-00-151-9151	23	39	5999-00-276-1878	37	3
5975-00-152-1127	3	4		38	3
	33	5		40	3
5365-00-152-8453	15	30	5315-00-276-5713	15	4
6240-00-155-8685	3	3	4730-00-277-8269	5	7
5970-00-156-7756	39	27	5920-00-280-4007	32	15
3110-00-159-1359	15	7	5305-00-231-5890	15	48
5340-00-164-0735	15	54	4730-00-289-1626	8	3
5330-00-164-3580	15	37	5310-00-290-1405	15	51
4730-00-172-0031	8	11	5330-00-291-6658	11	3
4730-00-172-0034	8	15	5330-00-292-0541	8	27
5315-00-176-0766	19	6	5330-00-292-0570	22	5
5325-00-182-3952	15	6	5930-00-296-9777	34	20
5315-00-182-5755	33	20		38	23
3110-00-191-0490	15	32		39	12
3110-00-198-2170	31	31		40	24
5360-00-200-5434	15	55	5315-00-298-1481	13	9
4730-00-202-9170	5	14	5315-00-298-1499	22	6
5310-00-209-0698	8	23	2530-00-303-9897	13	8
5310-00-209-0965	12	6	3930-00-307-6362	33	24
	31	3	5930-00-308-4192	33	21
5310-00-220-6740	15	2	5310-00-308-6051	6	7
2590-00-221-8924	27	19	5307-00-311-7918	5	24
5340-00-223-5633	11	2	3120-00-311-8337	6	5
5306-00-225-8496	9	36	4730-00-312-0846	5	19
5306-00-225-8497	9	21	5340-00-312-0916	8	2
	26	27		8	16
5306-00-225-8499	3	7	5970-00-312-1625	4	7
	26	14	5340-00-358-6665	15	45
	30	35	2520-00-359-0036	6	9
5306-00-225-9089	29	16	5310-00-359-0458	5	20
	29	28	4730-00-359-3872	26	38
	39	23	5355-00-359-7656	33	25
5306-00-226-4823	10	11	5930-00-375-0373	33	17
	26	25	5360-00-375-0505	33	23
	39	19	5340-00-382-8107	15	11
3110-00-227-3395	31	12	5310-00-384-8807	15	29

CROSS- REFERENCE-INDEXES

NATIONAL STOCK NUMBER INDEX					
STOCK NUMBER	FIG.	ITEM	STOCK NUMBER	FIG.	ITEM
5340-00-397-7116	33	9	4730-00-589-3502	26	46
5999-00-401-6788	37	2	5310-00-596-7691	40	26
	38	2	5365-00-598-6232	8	26
	40	2	5330-00-606-0947	20	1
5315-00-402-4741	23	28	5330-00-608-9258	15	33
5365-00-406-3724	39	35	5940-00-612-8739	33	12
5310-00-407-9566	39	20	5940-00-612-8740	33	13
2530-00-447-2437	15	9	5340-00-612-8745	33	19
5999-00-450-5757	39	6	5305-00-614-0247	30	6
5999-00-450-9713	39	42	5315-00-616-4261	9	47
5305-00-456-7198	25	1	5360-00-616-4267	12	21
2590-00-457-6414	4	4	5315-00-616-5499	12	14
2630-00-528-7630	14	1	5315-00-616-5515	35	11
5365-00-530-7968	8	9	5930-00-630-2176	41	10
5305-00-531-0202	32	6	5310-00-637-9541	26	8
5305-00-543-2419	6	19		26	35
5305-00-543-4372	5	5		26	44
5310-00-543-5101	5	6		30	5
	6	20		30	16
	9	44	5930-00-655-1575	1	1
	12	9	5305-00-655-6556	37	32
	12	26		38	41
	15	57		40	43
	22	4	5305-00-655-9681	41	2
	23	18	5310-00-682-5765	31	29
	23	26	5310-00-685-0263	39	23
	23	34		39	40
	28	4	2590-00-709-5538	15	49
	31	5	2530-00-717-0135	10	2
	31	15	2530-00-717-0152	10	6
5310-00-550-1250	8	21	5305-00-719-5274	9	45
4730-00-555-8291	20	14	5365-00-721-7680	39	1
	20	21	5305-00-724-7222	9	1
5961-00-577-6214	41	3	5310-00-732-0558	12	8
5310-00-582-5965	2	2		12	25
	26	16		15	16
	32	2		22	2
	32	11		26	34
	33	2		26	43
	34	9		28	5
	35	15	5310-00-732-0559	9	18
5310-00-584-5272	3	11		12	16
	5	28		31	17
	7	4	3120-00-737-3552	15	38
	15	15	5330-00-752-7534	26	7
	15	19	5310-00-753-5081	13	5
	23	37	5360-00-755-4962	35	20
	27	13	4720-00-755-4974	26	10
5310-00-584-7888	15	22	5999-00-755-4990	39	43
4730-00-589-3502	26	26	5923-00-755-4994	32	17

CROSS- REFERENCE-INDEXES

NATIONAL STOCK NUMBER INDEX					
STOCK NUMBER	FIG.	ITEM	STOCK NUMBER	FIG.	ITEM
5360-00-755-4998	33	14	5310-00-834-8732	8	30
5330-00-755-5406	5	21	5315-00-839-5821	9	41
5360-00-755-6197	10	3	5315-00-842-3044	9	12
5340-00-755-6201	10	5		9	19
2530-00-755-6445	10	4		12	23
4320-00-755-6496	19	1		21	6
5330-00-755-6568	19	7	5310-00-842-7783	9	30
5330-00-755-6576	22	11	3020-00-847-9911	6	8
2940-00-755-6584	25	8	5305-00-855-0960	37	10
5330-00-755-6611	37	21		38	12
	38	30		40	13
	40	31	3040-00-857-3554	9	27
5310-00-761-6882	2	1	5950-00-876-4581	37	29
	18	1		38	38
	26	17		40	40
	32	10	6220-00-877-2150	3	2
	35	16	5310-00-877-5795	9	11
5310-00-768-0318	15	20	2530-00-878-7045	15	1
	27	14	5310-00-880-7745	9	8
2530-00-770-6837	9	28		10	7
2590-00-770-6871	22	13	5310-00-880-8189	12	5
4320-00-779-2726	25	4	5305-00-889-3000	34	17
5975-00-780-5123	28	2		38	21
5305-00-782-9489	12	2		40	22
	22	14	6220-00-890-5909	3	1
5999-00-786-6822	33	15	5355-00-893-5247	21	10
5330-00-800-2372	15	24	2540-00-903-4307	18	8
5365-00-804-2025	39	34	2540-00-903-4941	18	2
5330-00-808-0794	26	52	3930-00-904-5303	9	16
5310-00-809-3078	18	10	5305-00-915-8087	15	26
	37	14	5360-00-917-7772	9	4
	37	23	5340-00-929-5539	27	18
	38	16	2520-00-929-5934	5	23
	38	32	5930-00-929-7915	27	10
	40	17	5306-00-936-2204	13	7
	40	33	5310-00-939-2653	32	1
5310-00-809-4061	9	14	5975-00-947-6176	41	8
	35	23	5305-00-958-5247	32	12
5310-00-809-5997	9	37	5305-00-958-5254	30	27
5310-00-809-8544	1	3	5305-00-958-5471	18	9
	34	4	5305-00-964-0589	15	17
	34	15	5305-00-964-7529	15	47
	38	26	2940-00-977-0902	25	5
	39	25	5305-00-978-9396	23	27
	39	29	5305-00-984-4992	32	16
	39	36	5305-00-984-6191	37	30
	39	38		38	39
	40	27		40	41
5315-00-816-1794	21	4	5305-00-984-6193	27	5
5310-00-824-0984	13	3	5305-00-988-1727	30	30

CROSS- REFERENCE-INDEXES

STOCK NUMBER	NATIONAL STOCK NUMBER INDEX		STOCK NUMBER	FIG.	ITEM
	FIG.	ITEM			
5305-00-989-7434	34	6			
	34	10			
	34	24			
	38	24			
	40	25			
5305-00-995-3442	34	21			
5305-00-995-3444	34	27			
5305-01-020-9555	39	15			
	39	26			
	39	28			
5305-01-032-2312	8	22			
4730-01-043-5999	12	19			
5310-01-058-3353	35	4			
2530-01-113-2002	8	10			
2530-01-132-7492	8	14			
5310-01-231-7353	15	50			
2520-01-299-4098	6	12			
	31	1			

CROSS-REFERENCE INDEXES

CAGEC	PART NUMBER	PART NUMBER INDEX		FIG.	ITEM
			STOCK NUMBER		
00779	ACK200		5920-00-131-9849	32	4
00779	ACK90		5920-00-755-4994	32	17
88044	AN500-516-20			23	
78500	A1-3722V672		2530-00-717-0135	10	2
78500	A1-3722X674		2533-00-717-0152	10	6
78500	A1199J166		2520-01-299-4098	6	12
				31	1
78500	A1805C367		5330-00-755-5406	5	21
78500	A1805R304			31	9
78500	A1829R720			31	19
78500	A2847A599			5	17
78500	A2847W595			5	13
78500	A2847X596			5	9
78500	A2847Y597			5	8
78500	A28472598			5	15
78500	A3736R694			10	9
78500	A3801P588			6	13
78500	A3835L350			6	4
78500	A3897C1355			5	26
78500	A389701356			5	11
80571	BK75S4		5315-00-010-3496	9	13
				9	20
70309	BO-607-8V			41	4
64104	B5118		4730-00-589-3502	26	26
				26	46
03743	CG5050		5975-00-947-6176	41	8
88080	CSA384 7-16			15	42
				31	16
53591	C113840		3110-00-120-4367	8	18
78553	C4886S6-27			27	9
81487	EQ1729			12	22
63477	FC6019		5330-00-291-6658	11	3
63477	FD6656			11	4
01637	FH-10		2940-00-755-6584	25	8
02989	F1D154G32			39	33
63477	F12103F		5340-00-223-5633	11	2
11671	GPA1-30ADY		4320-00-755-6496	19	1
59730	G71			27	21
81349	JAN1N538		5961-00-577-6214	41	3
02249	K-22008		4320-00-779-2726	25	4
02989	K2419480			39	21
26267	K25-910		5355-00-359-7656	33	25
02989	K8626009P3			39	32
02989	K9691284G18			34	7
02989	K9756574G1			39	5
02989	K9756575P7			40	35
02989	K9756575P9			40	10
59875	L14CP22		5340-00-312-0916	8	2
98349	L16SV640All		2530-01-113-2002	8	10
98349	L16SV641All		2530-01-132-7492	8	14
98349	L16SY641A12		2530-00-064-6973	8	4

CROSS-REFERENCE INDEXES

CAGEC	PART NUMBER	PART NUMBER INDEX		FIG.	ITEM
			STOCK NUMBER		
03743	MBU50L			1	5
21450	MR144APT570052			41	9
96906	MS15003-5	4730-00-172-0031		8	11
96906	MS15795-911	5310-00-045-5211		32	3
96906	MS16562-28	5315-00-616-4261		9	47
96906	MS16624-1087	5365-00-804-2025		39	34
96906	MS16624-1100	5365-00-530-7968		8	9
96906	M516625-1315	5365-00-598-6232		8	26
96906	MS16633-1025	5365-00-721-7680		39	1
96906	MS16997-101	5305-00-978-9396		23	27
96906	MS18154-113	5305-00-915-8087		15	26
96906	MS18154-58	5305-00-115-9526		15	28
				15	43
				15	56
				22	3
				23	19
				23	35
				26	36
				31	18
96906	MS19059-2415	3110-00-100-6152		15	12
				33	3
96906	MS19059-2438	3110-00-151-9151		23	39
96906	MS19061-4	3110-00-079-7448		15	52
96906	MS21044N8	5310-00-877-5795		9	11
96906	MS21046C3	5310-00-059-9263		38	10
				40	11
96906	MS24629-36	5305-00-855-0960		37	10
				38	12
				40	13
96906	MS24629-59	5305-00-052-6923		27	16
96906	MS24649-11			38	4
				40	4
96906	MS24665-283	5315-00-842-3044		9	12
				9	19
				12	23
				21	6
96906	MS24665-351	5315-00-839-5821		9	41
96906	MS24665-355	5315-00-012-012-3		8	17
				9	29
96906	MS24665-357	5315-00-298-1481		13	9
96906	MS24665-360	5315-00-298-1499		22	6
96906	MS24665-361	5315-00-059-0184		13	4
96906	MS24665-513	5315-00-239-8032		9	50
96906	MS27183-11	5310-00-839-3078		18	10
				37	14
				37	23
				38	16
				38	32
				40	17
				40	33
96906	MS27183-13	5310-00-087-7493		36	4

CROSS-REFERENCE INDEXES

CAGEC	PART NUMBER	PART NUMBER INDEX		FIG.	ITEM
			STOCK NUMBER		
96906	MS27183-15		5310-00-809-4061	9	14
				35	23
96906	MS27183-17		5310-00-809-5997	9	37
96906	MS27183-29		5310-00-209-0698	8	23
96906	MS27183-6		5310-00-082-1404	32	9
96906	MS27183-7		5310-00-809-8544	1	3
				34	4
				34	15
				38	26
				39	25
				39	29
				39	36
				39	38
				40	27
96906	MS35059-22		5930-00-655-1575	1	1
96906	MS35190-273		5305-00-958-5471	18	9
96906	MS35190-291		5305-00-958-5247	32	12
96906	MS35190-307		5305-00-958-5254	30	27
96906	MS35206-230		5305-00-889-3000	34	17
				38	21
				40	22
96906	MS35206-232		5305-00-984-4992	32	16
96906	MS35206-243		5305-00-984-6191	37	30
				38	39
				40	41
96906	MS35206-245		5305-00-984-6193	27	5
96906	MS35206-258		5305-00-964-7529	15	47
96906	MS35206-283		5305-00-988-1727	30	30
96906	MS35207-260		5305-00-088-9044	27	7
96906	MS35207-263		5305-00-989-7434	34	6
				34	10
				34	24
				38	24
				40	25
96906	MS35207-266		5305-00-995-3444	34	27
96906	MS35207-268		5305-00-995-3442	34	21
96906	MS35214-73		5305-00-531-0202	32	6
96906	MS35223-119			26	49
96906	MS35223-64			26	4
96906	MS35266-64		5305-00-614-0247	30	6
96906	MS35266-70		5305-00-655-6556	37	32
				38	41
				40	43
96906	MS35291-111			7	5
96906	MS35291-113			23	36
96906	MS35291-6		5305-00-068-0502	2	6
				33	1
96906	MS35291-89			27	15
96906	MS35291-94			12	7
96906	MS35292-38			35	17
96906	MS35292-64			26	9

CROSS-REFERENCE INDEXES

CAGEC	PART NUMBER	PART NUMBER INDEX		FIG.	ITEM
			STOCK NUMBER		
96906	MS35292-64			35	24
96906	MS35309-40			29	6
				30	29
				30	33
96906	MS3533-59			31	4
96906	MS35338-23			27	2
96906	MS35338-24		5310-00-045-3296	26	2
				27	8
				30	7
96906	MS35338-25		5310-00-582-5965	2	2
				26	16
				32	11
				33	2
				34	9
				35	15
96906	MS35338-26		5310-00-012-0214	3	8
				9	23
				9	35
				10	10
				18	5
				26	19
				26	24
				29	10
				29	17
				29	27
				30	24
				35	18
				36	3
96906	MS35338-27		5310-00-543-5101	5	6
				6	20
				9	44
				12	9
				12	26
				15	57
				22	4
				23	18
				23	26
				23	34
				28	4
				31	5
				31	15
96906	MS35338-28			9	39
				10	8
96906	MS35338-41		5310-00-045-4007	32	8
96906	MS35338-43		5310-00-045-3296	15	46
				37	27
				37	31
				38	25
				38	36
				38	40
				40	38

CROSS-REFERENCE INDEXES

CAGEC	PART NUMBER	PART NUMBER INDEX		FIG.	ITEM
			STOCK NUMBER		
96906	MS35338-43		5310-00-045-3296	40	42
96906	MS35338-44		5310-00-582-5965	32	2
96906	MS35338-45		5310-00-407-9566	39	20
96906	MS35338-46		5310-00-637-9541	30	5
				30	16
96906	MS35338-47		5310-00-209-0965	12	6
				31	3
96906	MS35338-48		5310-00-584-5272	5	28
				7	4
				15	19
				23	37
				27	13
96906	MS35338-51		5310-00-584-7888	15	22
96906	MS35457-34			23	2
96906	MS35649-102			26	1
96906	MS35649-62			32	7
96906	MS35649-82			1	4
				27	1
96906	MS35690-1002			9	2
96906	MS35690-422			37	12
				38	14
				40	15
96906	MS35690-502			3	9
				9	24
				18	6
				26	20
				36	2
96906	MS35690-522			35	8
				35	19
96906	MS35690-725			6	17
96906	MS35690-822			3	10
				9	6
				23	43
96906	MS35691-33		5310-00-834-8732	8	30
96906	MS35691-622			23	1
96906	MS35692-53		5310-00-842-7783	9	30
96906	MS35756-22		5315-00-616-5499	12	14
96906	MS35756-5		5315-00-616-5515	35	11
96906	MS45904-70		5310-00-082-0650	27	17
96906	MS51095-416		5305-00-964-0589	15	17
96906	MS51967-11		5310-00-880-8189	12	5
96906	MS51967-14		5310-00-768-0318	15	20
				27	14
96906	MS51967-2		5310-00-761-6882	2	1
				18	1
				26	17
				32	10
				35	16
96906	M551967-8		5310-00-732-0558	12	8
				12	25
				15	16

CROSS-REFERENCE INDEXES

CAGEC	PART NUMBER	PART NUMBER INDEX		FIG.	ITEM
			STOCK NUMBER		
96906	MS51967-8		5310-00-732-0558	22	2
				26	34
				26	43
				28	5
96906	MS51968-11		5310-00-880-7745	9	8
				10	7
96906	MS51968-8		5310-00-732-0559	9	18
				12	16
				31	17
96906	MS51969-1		5310-00-939-2653	32	1
96906	MS9048-236			12	1
96906	MS90725-1		5305-00-068-0498	24	1
96906	MS90725-14		5305-00-071-2237	39	7
96906	MS90725-31		5306-00-225-8496	9	36
96906	MS90725-32		5306-00-225-8497	9	21
96906	MS90725-34		5306-00-225-8499	26	27
				3	7
				26	14
				30	35
96906	MS90725-5		5305-00-068-0501	35	13
				37	22
				38	31
				40	32
				41	13
96906	MS90725-55		5305-00-269-3206	2	3
96906	MS90725-6		5305-00-068-0502	34	29
96906	MS90725-64		5305-00-269-3214	12	11
96906	MS90725-71		5305-00-269-3221	28	1
				35	22
				35	3
				29	16
96906	MS90726-34		5306-00-225-9089	29	28
96906	MS90727-125		5305-00-719-5274	30	23
				9	45
				37	15
				38	8
96906	MS90727-4		5305-00-068-0512	38	17
96906	MS90728-1		5305-00-071-2508	40	8
				40	8
				40	18
				39	3
				35	14
				5	27
				27	20
				8	22
				9	1
				10	11
26	25				
39	19				
96906	MS90728-61		5305-00-543-2419	6	19
96906	MS90728-62		5305-00-068-0511	15	14
				26	51

CROSS-REFERENCE INDEXES

CAGEC	PART NUMBER	PART NUMBER INDEX		FIG.	ITEM
			STOCK NUMBER		
96906	MS90728-66		5305-00-782-9489	12	2
				22	14
96906	MS90728-7		5305-00-071-2505	2	8
				34	8
96906	MS90728-85		5305-00-071-1786	31	2
70434	M383-8		5330-00-808-0794	26	52
81349	M3971/1-5		6645-00-089-8842	1	2
02989	M9729158P4			39	18
02989	M9729159G1			39	31
88422	N211P23			29	11
				30	4
				30	15
88422	N46P23014C6			29	20
88422	N905P28386			30	22
78643	R109	3930-00-904-5303		9	16
01843	SC1707	5305-00-022-8295		39	10
05415	SN1005			9	9
05415	SN2005			23	13
05415	SN7412			23	24
20735	TEC072-1	5930-00-929-7915		27	10
60038	T110			8	29
92215	VBP3304C12			20	4
02989	V9092395			39	24
81348	WW-P-471ACABBC	4730-00-080-7044		20	11,
81348	WW-P-471ACABCE	4730-00-359-3872		26	38
05415	Y11689			21	5
05415	Y13193-2			21	8
05415	Y8568			35	6
81348	ZLT391A	2630-00-528-7630		14	1
24446	00			33	4
56232	0499-18	5310-00-685-0263		39	23
				39	40
02989	1C9033-138A4644A			36	6
02989	1C9033-138A46448	5905-00-120-9067		36	5
78500	10X540			6	11
05415	10Y11393			22	9
05415	10Y9079			9	32
24617	103321	5310-00-261-7340		15	27
				15	44
24617	103374	5315-00-816-1794		21	4
24617	103646			29	13
24617	103867	4730-00-010-3867		15	35
24455	1054	6240-00-155-8685		3	3
11671	10566	5315-00-176-0766		19	6
24617	1067751			30	1E
11671	10833-2			19	3
05415	11W2401	3040-00-857-3554		9	27
05415	Ily2117	2530-00-770-6837		9	28
05415	112183			11	1
05415	115Y9915			12	15
25184	116-8309			19	4

CROSS-REFERENCE INDEXES

CAGEC	PART NUMBER	PART NUMBER INDEX		FIG.	ITEM
			STOCK NUMBER		
02989	118B8908P3			34	28
02989	118B8908P4			34	19
05415	118R1828			12	13
02989	119A4480P1			37	11
				38	13
				40	14
02989	119A4483P1			38	27
				40	28
02989	119A4485G1			37	18
				38	20
				40	21
78500	1199N1860	4730-00-050-4208		8	8
				23	10
				26	23
05415	12Y11786	5360-00-616-4267		12	21
10001	12Z329PC93	4730-00-555-8291		20	14
				20	21
24617	120379			30	34
24617	120380			35	12
				37	7
				37	16
				37	24
				38	9
				38	18
				38	33
				39	4
				39	41
				40	9
				40	19
				40	34
71785	1205S			32	14
78500	1229S825	3120-00-311-8337		6	5
78500	1229Z1196	5310-00-308-6051		6	7
02989	125A4204P1			37	5
				38	7
				40	7
02989	125A4205G1			37	4
				40	6
02989	125A420561			38	6
02989	125A4240G1			37	20
				40	30
02989	125A4240G1			38	29
02989	125A4246P4			38	5
				40	5
02989	125A4253P1			37	13
				38	15
				40	16
02989	125A4254P1	5999-00-276-1878		37	3
				38	3
				40	3
02989	125A4254P3			37	25

CROSS-REFERENCE INDEXES

CAGEC	PART NUMBER	PART NUMBER INDEX		FIG.	ITEM
			STOCK NUMBER		
02989	125A4254P3			38	34
				40	36
02989	125A4254P5			37	9
				38	11
				40	12
02989	125A4255G1	5999-00-401-6788		37	2
				38	2
				40	2
02989	125A5971P2	5330-00-755-6611		37	21
				38	30
				40	31
02989	125A5972P1			37	1
				38	1
				40	1
02989	125A5979P2			37	19
				38	28
				40	29
05415	125Y8461B			24	23
05415	126Y8461			24	22
05415	127Y8461			24	10
24617	127782			34	18
05415	128MAR1			26	28
05415	128Y8461			24	24
02989	12985712P1	5999-00-450-9713		39	42
02989	129B5712P4	5999-00-450-5757		39	6
02989	12985713G1			39	13
02989	12935795P1			39	30
24617	131044	5310-00-013-1044		38	22
				40	23
24617	132923			29	22
05415	134MAD13			26	45
05415	134MJH1	4720-00-755-4974		26	10
05415	134MJP1			26	11
05415	134MJR1			26	18
05415	134MJS1			26	42
05415	134MJT1			26	12
05415	134MJW1			26	13
05415	135MWE1			26	33
05415	136MBB8			12	18
93334	137190			8	13
24617	138479	5310-00-596-7691		40	26
88422	1397479			29	7
				30	3
				30	13
59875	14MN7	5340-00-312-0916		8	16
78500	14X57	5310-00-753-5081		13	5
05415	14Y10413			23	21
24617	142952			23	15
24617	145111	5305-00-281-5890		15	48
24446	146A264-1	3110-00-109-1155		29	23
24446	146A264-4	3110-00-109-1155		30	20

CROSS-REFERENCE INDEXES

CAGEC	PART NUMBER	PART NUMBER INDEX		FIG.	ITEM
			STOCK NUMBER		
03494	146A264P2		3110-00-109-1179	29	14
02789	147A5896G1			37	26
				40	37
02989	147A5896G2			38	35
05415	148MOA1			26	37
24617	149736			4	1
78500	15X249			6	3
05415	15Y10413			23	20
02989	151A7814P1			39	11
02989	151A7816P1			39	16
60038	15113			31	30
60038	15245		3110-00-198-2170	31	31
88422	154A739-1			29	9
				30	14
02249	1545		2940-00-977-0902	25	5
02249	1546		4820-00-233-7810	25	6
02249	1547			25	2
02249	1548			25	3
02249	1549		5305-00-456-7198	25	1
88422	155A739-1			30	2
05415	155V5350			8	5
02249	1550		5310-00-126-5236	25	7
88422	157A136-1			29	8
05415	16Y9009			23	11
43766	16140C			35	25
02989	16177306			39	22
95879	16418		4730-00-050-4203	8	19
05415	165Y1123			23	14
02989	167A5789G1		5999-00-755-4990	39	43
02989	167A7094P1			37	17
				38	19
				40	20
02989	167A9807PI		5365-00-406-3724	39	35
02989	167TAR07P2			39	37
02989	167A9938Pi			39	14
05415	167Y8727			9	48
02989	168A2657			37	34
				38	43
				40	45
02989	168A2659G1			38	42
				40	44
02989	1682659G61			37	33
05415	17R5283X		2590-00-221-8924	27	19
05415	17W12293			24	12
05415	17Y8366			9	40
78500	1718U125		5340-00-755-6201	10	5
05415	172MAG1			24	20
05415	172MAG2			24	8
05415	172MAG3			24	13
95879	1743B		4730-00-256-4305	12	4
				23	46

CROSS-REFERENCE INDEXES

CAGEC	PART NUMBER	PART NUMBER INDEX		FIG.	ITEM
			STOCK NUMBER		
02989	177C869P229			34	11
02989	177C869P340			34	2
02989	177C869P341			34	12
02989	177C869P343			34	14
52788	179290		3110-00-159-1359	15	7
52788	179291		3110-00-191-0490	15	32
05415	18W12293			24	7
05415	18Y10413			23	4
05415	18SOMBA			16	4
02989	181A3201P4			34	1
02989	18A3245P2			34	22
02989	181A3248P1			34	5
02989	181A3249P1			34	23
02989	181A3251G1			34	13
02989	181A3346P1			34	16
05415	182MAJ10			24	4
05415	182MAJ9			24	16
05415	182MAK4			24	21
05415	182MAK5			24	9
05415	182MAK6			24	25
05415	182MAN4			24	18
05415	182MAN5			24	6
05415	L8ZMHWI		5330-00-755-6576	22	11
78500	1827T228		5310-00-682-5765	31	29
78500	1329B678		5310-00-824-0984	13	3
78500	1829Q719			31	23
78500	184V490			31	37
78500	1844W491			31	21
78500	1854R200			31	32
78500	1854Y129			31	27
24617	187375			15	10
78500	189BY779			5	4
78500	1898G683		4730-00-312-0846	5	19
78500	1898J686		5310-00-359-0458	5	20
78500	1898K713			5	18
78500	1898W777			5	10
78500	1898X778			5	16
05415	19W12293			24	19
05415	19Y10413			23	32
05415	19Y11074			9	33
05415	19Y12398			26	47
21450	191245		5305-00-019-1245	39	8
				39	39
72582	192481		5310-01-058-3353	35	4
05415	195Y8512			24	2
72741	197-207		5305-00-543-4372	5	5
05415	197Y1123X			23	49
05415	20Y6439		5920-00-280-4007	32	15
05415	203Y8346X		5340-00-092-6909	9	25
11671	20795			19	5
72962	21NE064		5310-00-013-7718	9	26

CROSS-REFERENCE INDEXES

CAGEC	PART NUMBER	PART NUMBER INDEX		FIG.	ITEM
			STOCK NUMBER		
72962	21TM02			37	8
05415	21Y11070			23	12
81487	214X33			33	10
05415	218MAY1			26	5
05415	22Y9004			21	1
78500	2233T124		3020-00-847-9911	6	8
80045	23MS35338-10		5310-00-584-5272	3	11
				15	15
80045	23MS35338-46		5310-00-637-9541	26	8
				26	35
				26	44
05415	23W10435			8	1
05415	23Y9009			8	6
02989	233B31692		5970-00-156-7756	39	27
81487	2358X6			33	11
05415	24Y3500			8	20
05415	24Y9009			12	12
05415	25W3505		2530-00-303-9897	13	8
05415	252MAR1			32	13
05415	252MAS1			36	7
05415	252MBY1			41	6
05415	252MCA1			41	7
52788	252993		5315-00-276-5713	15	4
24617	254291			15	23
24617	256853		5310-00-220-6740	15	2
52788	262250		5360-00-200-5434	15	55
52788	262255		5310-01-231-7353	15	50
52788	262256		5310-00-290-1405	15	51
52788	262474		5340-00-164-0735	15	54
52788	263867		5970-00-312-1625	4	7
52788	265325		2590-00-457-6414	4	4
52788	266034		3120-00-737-3552	15	38
52788	266052		5330-00-608-9258	15	33
52788	266424			4	5
52788	266674		5330-00-164-3580	15	37
24617	266677		5310-00-384-8807	15	29
52788	266678			15	39
52788	267102			15	25
52788	267109			15	36
52788	267387			15	41
52788	267502		2530-00-447-2437	15	9
52788	267689		5365-00-152-8453	15	30
52788	267690			15	31
77977	2678R		6220-00-877-2150	3	2
52788	268298		5340-00-358-6665	15	45
77977	27RY22-32V		6220-00-890-5909	3	1
05415	27Y11074		5360-00-917-7772	9	4
71843	2708-1-2-5A		5315-00-013-8085	12	24
05415	271MGM1			23	42
24615	271282			23	30
24617	271285		4730-00-172-0034	8	15

CROSS-REFERENCE INDEXES

CAGEC	PART NUMBER	PART NUMBER INDEX		FIG.	ITEM
			STOCK NUMBER		
05415	272MJF1			2	20
24617	272978			6	39
24617	274249		5330-00-752-7534	26	7
78500	2758H34		5360-00-755-6197	10	3
05415	28W2238				31
78500	2803P1836				12
78500	2803S1839		5365-00-234-7825	5	25
78500	2803V1842			1	33
78500	2803W1843			1	34
78500	2803X1844			1	35
78500	2803Y1845			1	36
78500	2808G891			1	13
78500	2808H892				16
78500	2808J894			1	7
78500	2834G85				6
05415	285MEJ2			6	3
05415	285MEL2			6	5
05415	285MEM2			6	6
88422	286C797G2			9	5
92867	286MAJ1				22
05415	287MAJ1			5	9
81487	2870C1G1			3	22
81487	2870B3X2		5340-00-397-7116	33	9
81487	287085G1		5930-00-308-4192	33	21
81487	287088G1			3	18
81487	2870C3G1		5930-00-375-0373	33	17
81487	2870C5G1		3930-00-307-6362	33	24
81487	28700D1G1		5999-00-786-6822	33	15
56365	2870D5G1		5940-00-612-8739	33	12
56365	2870D5G2		5940-00-612-8740	33	13
81487	2870X1		5360-00-755-4998	33	14
81487	2870X10			3	16
81487	2870X2		5360-00-375-0505	33	23
81487	2870X4		5315-00-182-5755	33	20
81487	2870X6		5340-00-612-8745	33	19
05415	288MHN1			1	9
05415	288MHP1			1	2
05415	288MLK1				10
05415	288MLL1			5	5
72962	29E074				38
72962	29U066			5	1
05415	297MAF2		5340-00-929-5539	27	18
05415	297Y8325				42
05415	2971MAL1			7	6
05415	299MNT1			3	17
05415	299NEH2				51
05415	299NEV1				7
05415	299NFF1				4
05415	299NFH1			3	6
05415	299W4494			5	58
78500	3X359		5306-00-936-2204	13	7

CROSS-REFERENCE INDEXES

CAGEC	PART NUMBER	PART NUMBER INDEX		FIG.	ITEM
			STOCK NUMBER		
05415	3Y10497				5
05415	3Y11926			6	48
05415	3001B7			0	1
05415	308MCA1			1	5
05415	308MCE1			2	10
78500	311P250			3	1
60038	31520		3110-00-100-0571	31	11
60038	31597		3110-00-227-3395	31	12
05415	316MHM1			5	18
05415	316MMT1		5340-00-063-8576	2	7
05415	316MXX1			7	12
05415	316MYA1			6	15
05415	316WW1			5	13
05415	321MEHI			3	29
88422	3276137-7A			9	18
78500	3278L64		2520-00-359-0036	6	9
05415	332MAD16			3	45
60038	3339				25
05415	336MEF1			8	3
60038	3381		3110-00-100-0766	8	24
05415	339MBY1			5	21
05415	342MAA1			3	7
05415	346MRY1			1	12
05415	35Y5513			6	6
05415	350MEL1		2530-00-755-6445	10	4
93784	3502		5330-00-606-0947	20	1
93784	3505			20	17
93784	3506			20	15
93784	3507			20	16
93784	3508			20	20
93784	3509			20	18
93784	3510			20	9
93784	3511			20	12
93784	3512			20	6
93784	3515			20	3
75545	3516			20	13
93784	3517			20	7
93784	3519			20	8
93784	3522			20	19
60038	354				1
60038	359A				2
88422	36A286544-1			29	26
88422	36A286673G1			30	8
30221	368547915-1		5977-00-010-7950	29	24
				30	31
88422	368547925G1			29	2
				30	9
88422	36854794-1			30	32
88422	368547992G1			30	17
88422	36C735499-3			29	15
88422	36C736483-1			29	21

CROSS-REFERENCE INDEXES

CAGEC	PART NUMBER	PART NUMBER INDEX		FIG.	ITEM
			STOCK NUMBER		
88422	36C736701G1			30	11
88422	36C736701G2			30	12
88422	36C736702-1			30	28
88422	36C736703-1			30	19
88422	36D845480-1			30	1
05415	36W7036			7	3
60038	362A		3110-00-100-0295	6	1
05415	366MRR1			41	1
60038	368A		3110-00-100-0220	6	2
05415	37R8529			23	51
05415	374MAN1		3930-00-063-8587	18	7
05415	376MOP1		5330-00-042-7258	31	25
05415	376MRY1			26	30
05415	376MSE1			41	11
88422	388547965G1			29	12
78500	3801R590			6	15
78500	3802J842			5	3
78500	3802K843		2520-00-929-5934	5	23
05415	381MAX2			22	12
78500	38192286			13	2
05415	384MDJ2			16	1
78500	38555J192			31	6
05415	386NLM1			26	3
05415	386NLN2			26	50
05415	386NYN1			32	5
78500	3862K11			13	6
78500	3875N430			31	38
05415	388Y8325			9	49
78500	3880T722			31	24
78500	3889U281			6	10
78500	3891M1105			31	26
78500	3892E1799			31	22
78500	3892F1800			31	8
05415	39Y11914B			23	38
02989	3938206G5		5950-00-876-4581	37	29
				38	38
				40	40
05415	393Y8425			12	27
81343	4-2 040202BA		4730-01-043-5999	12	19
05415	4W12205			7	2
78500	4X1132		5307-00-311-7918	5	24
78500	4X769			6	14
				31	39
05415	4Y10564X			23	25
05415	4Y12424			24	15
05415	4Y9009			23	48
05415	4OW7009X2		5930-00-630-2176	41	10
79470	400X3		4730-00-277-8269	5	7
28265	40038AS		2805-00-033-6091	26	31
05415	407R1168X			12	3
05415	41Y11313			27	3

CROSS-REFERENCE INDEXES

CAGEC	PART NUMBER	PART NUMBER INDEX STOCK NUMBER	FIG.	ITEM
05415	41Y9543		23	40
05415	42Y5426		9	34
05415	424MBP3		3	5
21450	424506	5305-01-020-9555	39	15
			39	26
			39	28
05415	428Y8425		26	21
05417	430MBD1		9	43
05415	435MAA9	4730-00-289-1626	8	3
24617	436753		37	28
			38	37
			40	39
05415	440MAA1		33	6
05415	440MAF5		35	10
05415	441MAE13		23	41
89346	444571	4730-00-202-9170	5	14
24617	444595		6	18
			31	14
24617	444667		20	2
24617	444688		12	17
24617	444704		20	10
05415	45R3495L		7	1
05415	45R3495R		8	28
05415	450MA81	2540-00-236-6258	18	4
05415	450MAC1	3930-00-239-5323	18	3
05415	457MGB2		17	1
05415	462MGA1		9	3
05415	493Y10743		23	22
05415	494MN81		23	7
05415	494MNM1		21	3
88422	5BT1322A94		28	6
88422	58T1344A18		27	11
78500	5X539		31	10
05415	5Y10270	5325-00-182-3952	15	6
05415	5Y12294	2590-00-770-6871	22	13
05415	5Y12521-22		24	17
05415	5Y12521-4		24	5
05415	5Y8452	5355-00-893-5247	21	10
05415	50Y11650		23	47
82271	5000-112		19	9
05415	502MAG1		7	6
05415	51Y10146	5330-00-292-0541	8	27
05415	51Y11650		24	14
05415	52MAM1		23	8
21450	542688	5315-00-054-2688	5	22
11671	55-010-8309	5330-00-755-6568	19	7
11671	55-225-8309		19	2
52788	5662677		4	2
52788	5662678		4	3
52788	5663031		15	34
52788	5663627		15	8

CROSS-REFERENCE INDEXES

CAGEC	PART NUMBER	PART NUMBER INDEX		FIG.	ITEM
			STOCK NUMBER		
52788	5670284			4	8
24617	5670325		5330-00-800-2372	15	24
52788	5670670			4	6
52788	5671065		2590-00-709-5538	15	49
52788	5689438			15	21
52788	5692741			15	5
52788	5692745			15	3
11671	57-63X87			19	8
02989	574A719			34	25
02989	577A104P3			34	3
02989	578A552P2			39	9
80495	5813B			2	5
05415	6Y10561			23	16
08805	60PAR38V			3	6
52788	605142		5310-00-098-2201	15	40
05415	64R203			13	10
05415	64W12283			24	3
05415	6411912			26	41
05415	7Y119148			26	40
05415	7Y12109		5310-00-050-3520	22	7
05415	700EA1			23	9
05415	707AB1			22	15
05415	707T2			9	46
05415	712AE1			9	15
45014	7194		3110-00-120-4367	8	7
05415	720AE1			36	1
02989	7268169P2			34	26
05415	730K1			12	10
05415	730W1			35	2
84276	737AF1		2940-00-080-7074	26	32
03743	7380V		5975-00-152-1127	3	4
				33	5
05415	741W2			26	29
05415	742AT1			23	5
05415	743A1			15	53
05415	745R1		2540-00-903-4941	18	2
05415	745TI		2540-00-903-4307	18	8
52788	758262		2530-00-878-7045	15	1
88422	7678496G1			30	26
05415	8Y10270		5975-00-780-5123	28	2
05415	8Y12294			24	11
05415	8Y9003		5310-00-550-1250	8	21
05415	8Y9009			23	50
05415	81MFN1		5315-00-402-4741	23	28
05415	813Y4347			27	4
05415	83Y5277			21	7
05415	8411024			23	3
12603	861653		5340-00-382-8107	15	11
05415	89Y4520			26	22
81487	8963CD2A			33	8
05415	9Y10563L			23	31

CROSS-REFERENCE INDEXES

CAGEC	PART NUMBER	PART NUMBER INDEX		FIG.	ITEM
			STOCK NUMBER		
05415	9Y10563R			23	33
05415	9Y11291X			22	8
05415	9Y11393		5330-00-292-0570	22	5
81487	9007A02		5930-00-296-9777	34	20
				38	23
				39	12
				40	24
05415	9025AA1			23	52
05415	9025AA2			23	52
05415	9025FN1			22	1
18876	9100092		5305-00-655-9681	41	2
05415	94MAS1		5360-00-755-4962	35	20
05415	94MDJ1			39	2
24617	9414993			29	25
24617	9415796		5305-00-068-0501	39	17
24617	9415808			37	6
24617	9418610			29	4
88422	9434450G1			29	19
88422	9435792A81			29	1
60038	94528		3110-00-142-4346	31	20
88422	955A457-1			30	10
88422	955A459-1			29	3
88422	955A957-8A			30	25
05415	96MEP1			9	17
88422	961A390-5			30	21
19220	9644			16	2
05415	98MAA2			8	12
05415	98MAR1			23	44
05415	98MKT1			35	7

CROSS REFERENCE INDEXES

FIG.	ITEM	FIGURE AND ITEM NUMBER INDEX STOCK NUMBER	CAGEC	PART NUMBER
1	1	5930-00-655-1575	96906	MS35059-22
1	2	6645-00-089-8842	81349	M3971/1-5
1	3	5310-00-809-8544	96906	MS27183-7
1	4		96906	MS35649-82
1	5		03743	MBU50L
2	1	5310-00-761-6882	96906	MS51967-2
2	2	5310-00-582-5965	96906	MS35338-25
2	3	5305-00-269-3206	96906	MS90725-55
2	4		05415	299NFFI
2	5		80495	58138
2	6	5305-00-068-0502	96906	MS35291-6
2	7	5340-00-063-8576	05415	316MMT1
2	8	5305-00-071-2505	96906	MS90728-7
3	1	6220-00-890-5909	77977	27RY22-32V
3	2	6220-00-877-2150	77977	2678R
3	3	6240-00-155-8685	24455	1054
3	4	5975-00-152-1127	03743	7380V
3	5		05415	424MBP3
3	6		08805	60PAR38V
3	7	5306-00-225-8499	96906	MS90725-34
3	8	5310-00-012-0214	96906	MS35338-26
3	9		96906	MS35690-502
3	10		96906	MS35690-822
3	11	5310-00-584-5272	80045	23MS35338-10
4	1		24617	149736
4	2		52788	5662677
4	3		52788	5662678
4	4	2590-00-457-6414	52788	265325
4	5		52788	266424
4	6		52788	5670670
4	7	5970-00-312-1625	52788	263867
4	8		52788	5670284
5	1		60038	354
5	2		60038	359A
5	3		78500	3802J842
5	4		78500	1898Y779
5	5	5305-00-543-4372	72741	197-207
5	6	5310-00-543-5101	96906	MS35338-27
5	7	4730-00-277-8269	79470	400X3
5	8		78500	A2847Y597
5	9		78500	A2847X596
5	10		78500	1898W777
5	11		78500	A389701356
5	12		78500	2803P1836
5	13		78500	A2847W595
5	14	4730-00-202-9170	89346	444571
5	15		78500	A28472598
5	16		78500	1898X778
5	17		78500	A2847A599
5	18		78500	1898K713
5	19	4730-00-312-0846	78500	1898G683

CROSS REFERENCE INDEXES

FIG.	ITEM	FIGURE AND ITEM NUMBER INDEX STOCK NUMBER	CAGEC	PART NUMBER
5	20	5310-00-359-0458	78500	1898J686
5	21	5330-00-755-5406	78500	A1805C367
5	22	5315-00-054-2688	21450	542688
5	23	2520-00-929-5934	78500	3802K843
5	24	5307-00-311-7918	78500	4X1132
5	25	5365-00-234-7825	78500	2803S1839
5	26		78500	A3897C1355
5	27	5305-00-071-2068	96906	MS90728-112
5	28	5310-00-584-5272	96906	MS35338-48
6	1	3110-00-100-0295	60038	362A
6	2	3110-00-100-0220	60038	368A
6	3		78500	15X249
6	4		78500	A3835L350
6	5	3120-00-311-8337	78500	1229S825
6	6		78500	2834G85
6	7	5310-00-308-6051	78500	122921196
6	8	3020-00-847-9911	78500	2233T124
6	9	2520-00-359-0036	78500	3278L64
6	10		78500	3889U281
6	11		73500	1OX540
6	12	2520-01-299-4098	78500	A1199J166
6	13		78500	A3801P588
6	14		78500	4X769
6	15		78500	3801R590
6	16		78500	2808H892
6	17		96906	MS35690-725
6	18		24617	444595
6	19	5305-00-543-2419	96906	MS90728-61
6	20	5310-00-543-5101	96906	MS35338-27
7	1		05415	45R3495L
7	2		05415	4W12205
7	3		05415	36W7036
7	4	5310-00-584-5272	96906	MS35338-48
7	5		96906	MS35291-111
7	6		05415	502MAG1
8	1		05415	23W10435
8	2	5340-00-312-0916	59875	L14CP22
8	3	4730-00-289-1626	05415	435MAA9
8	4	2530-00-064-6973	98349	L16SY641A12
8	5		05415	155V5350
8	6		05415	23Y9009
8	7	3110-00-120-4367	45014	7194
8	8	4730-00-050-4208	78500	1199N1860
8	9	5365-00-530-7968	96906	MS16624-1100
8	10	2530-01-113-2002	98349	L16SV640All
8	11	4730-00-172-0031	96906	MS15003-5
8	12		05415	98MAA2
8	13		93334	137190
8	14	2530-01-132-7492	98349	L16SV641All
8	15	4730-00-172-0034	24617	271285
8	16	5340-00-312-0916	59875	14MN7

CROSS REFERENCE INDEXES

FIG.	ITEM	FIGURE AND ITEM NUMBER INDEX STOCK NUMBER	CAGEC	PART NUMBER
8	17	5315-00-012-0123	96906	MS24665-355
8	18	3110-00-120-4367	53591	C113840
8	19	4730-00-050-4203	95879	16418
8	20		05415	24Y3500
8	21	5310-00-550-1250	05415	8Y9003
8	22	5305-01-032-2312	96906	MS90728-129
8	23	5310-00-209-0698	96906	MS27183-29
8	24	3110-00-100-0766	63038	3381
8	25		60038	3339
8	26	5365-00-598-6232	96906	MS16625-1315
8	27	5330-00-292-0541	05415	51Y10146
8	28		05415	45R3495R
8	29		60038	T110
8	30	5310-30-834-8732	96906	MS35691-33
9	1	5305-00-724-7222	96906	MS90728-164
9	2		96906	MS35690-1002
9	3		05415	462MGA1
9	4	5360-00-917-7772	05415	27Y11074
9	5		05415	3Y10497
9	6		96906	MS35690-822
9	7		05415	299NEV1
9	8	5310-00-880-7745	96906	MS51968-11
9	9		05415	SN1005
9	10		05415	288MLK1
9	11	5310-00-877-5795	96906	MS21044N8
9	12	5315-00-842-3044	96906	MS24665-283
9	13	5315-00-010-3496	80571	3K75S4
9	14	5310-00-809-4061	96906	MS27183-15
9	15		05415	712AE1
9	16	3930-00-904-5303	78643	R109
9	17		05415	96MEP1
9	18	5310-00-732-0559	96906	MS51968-8
9	19	5315-00-842-3044	96906	MS24665-283
9	20	5315-00-010-3496	80571	SK75S4
9	21	5306-00-225-8497	96906	MS90725-32
9	22		92867	286MAJ1
9	23	5310-00-012-0214	96906	MS35338-26
9	24		96906	MS35690-502
9	25	5340-00-092-6909	05415	203Y8346X
9	26	5310-00-013-7718	72962	21NE064
9	27	3040-00-857-3554	05415	IIW2401
9	28	2530-00-770-6837	05415	IY2117
9	29	5315-00-012-0123	96906	MS24665-355
9	30	5310-00-842-7783	96906	MS35692-53
9	31		05415	28W2238
9	32		05415	10Y9079
9	33		05415	19Y11074
9	34		05415	42Y5426
9	35	5310-00-012-0214	96906	MS35338-26
9	36	5306-00-225-8496	96906	MS90725-31
9	37	5310-00-809-5997	96906	MS27183-17

CROSS REFERENCE INDEXES

FIG.	ITEM	FIGURE AND ITEM NUMBER INDEX STOCK NUMBER	CAGEC	PART NUMBER
9	38	72962	29E074	
9	39	96906	MS35338-28	
9	40	05415	17Y8366	
9	41	5315-00-839-5821	96906	MS24665-351
9	42	05415	297Y8325	
9	43	05417	430MBD1	
9	44	5310-00-543-5101	96906	MS35338-27
9	45	5305-00-719-5274	96906	MS90727-125
9	46	05415	707T2	
9	47	5315-00-616-4261	96906	MS16562-28
9	48	05415	167Y8727	
9	49	05415	388Y8325	
9	50	5315-00-239-8032	96906	MS24665-513
9	51	05415	299NEH2	
10	1	05415	300187	
10	2	2530-00-717-0135	78500	A1-3722V672
10	3	5360-00-755-6197	78500	2758H34
10	4	2530-00-755-6445	05415	350MEL1
10	5	5340-00-755-6201	78500	1718U125
10	6	2530-00-717-0152	78500	A1-3722X674
10	7	5310-00-880-7745	96906	MS51968-11
10	8	96906	MS35338-28	
10	9	78500	A3736R694	
10	10	5310-00-012-0214	96906	MS35338-26
10	11	5306-00-226-4823	96906	MS90728-30
11	1	05415	112183	
11	2	5340-00-223-5633	63477	F12103F
11	3	5330-00-291-6658	63477	FC6019
11	4	63477	FD6656	
12	1	96906	MS9048-236	
12	2	5305-00-782-9489	96906	MS90728-66
12	3	05415	407RI168X	
12	4	4730-00-256-4305	95879	1743B
12	5	5310-00-880-8189	96906	MS51967-11
12	6	5310-00-209-0965	96906	MS35338-47
12	7	96906	MS35291-94	
12	8	5310-00-732-0558	96906	MS51967-8
12	9	5310-00-543-5101	96906	MS35338-27
12	10	05415	730K1	
12	11	5305-00-269-3214	96906	MS90725-64
12	12	05415	24Y9009	
12	13	05415	118R1828	
12	14	5315-00-616-5499	96906	MS35756-22
12	15	05415	115Y9915	
12	16	5310-00-732-0559	96906	MS51968-8
12	17	24617	444688	
12	18	05415	136MBB8	
12	19	4730-01-043-5999	81343	4-2 040202BA
12	20	05415	272MJF1	
12	21	5360-00-616-4267	05415	12Y11786
12	22	81487	EQ1729	

CROSS REFERENCE INDEXES

FIG.	ITEM	FIGURE AND ITEM NUMBER INDEX STOCK NUMBER	CAGEC	PART NUMBER
12	23	5315-00-842-3044	96906	MS24665-283
12	24	5315-00-013-8085	71843	2708-1-2-5A
12	25	5310-00-732-0558	96906	MS51967-8
12	26	5310-00-543-5101	96906	MS35338-27
12	27	05415	393Y8425	
13	1	78500	311P250	
13	2	78500	38192286	
13	3	5310-00-824-0984	78500	18298678
13	4	5315-00-059-0184	96906	MS24665-361
13	5	5310-00-753-5081	78500	14X57
13	6	78500	3862KII	
13	7	5306-00-936-2204	78500	3X359
13	8	2530-00-303-9897	05415	25W3505
13	9	5315-00-298-1481	96906	MS24665-357
13	10	05415	64R203	
14	1	2630-00-528-7630	81348	ZZT391A
15	1	2530-00-878-7045	52788	758262
15	2	5310-00-220-6740	24617	256853
15	3	52788	5692745	
15	4	5315-00-276-5713	52788	252993
15	5	52788	5692741	
15	6	5325-00-182-3952	05415	5Y10270
15	7	3110-00-159-1359	52788	179290
15	8	52788	5663627	
15	9	2530-00-447-2437	52788	267502
15	10	24617	187375	
15	11	5340-00-382-8107	12603	861653
15	12	3110-00-100-6152	96906	MS19059-2415
15	13	05415	316WW1	
15	14	5305-00-068-0511	96906	MS90728-62
15	15	5310-00-584-5272	80045	23MS35338-10
15	16	5310-00-732-0558	96906	MS51967-8
15	17	5305-00-964-0589	96906	MS51095-416
15	18	05415	316MHM1	
15	19	5310-00-584-5272	96906	MS35338-48
15	20	5310-00-768-0318	96906	MS51967-14
15	21	52788	5689438	
15	22	5310-00-584-7888	96906	MS35338-51
15	23	24617	254291	
15	24	5330-00-800-2372	24617	5670325
15	25	52788	267102	
15	26	5305-00-915-8087	96906	MS18154-113
15	27	5310-00-261-7340	24617	103321
15	28	5305-00-115-9526	96906	MS18154-58
15	29	5310-00-384-8807	24617	266677
15	30	5365-00-152-8453	52788	267689
15	31	52788	267690	
15	32	3110-00-191-0490	52788	179291
15	33	5330-00-608-9258	52788	266052
15	34	52788	5663031	
15	35	4730-00-010-3367	24617	103867

CROSS REFERENCE INDEXES

FIG.	ITEM	FIGURE AND ITEM NUMBER INDEX STOCK NUMBER	CAGEC	PART NUMBER
15	36	52788	267109	
15	37	5330-00-164-3580	52788	266674
15	38	3120-00-737-3552	52788	266034
15	39	52788	266678	
15	40	5310-00-098-2201	52788	605142
15	41	52788	267387	
15	42	88080	CSA384 7-16	
15	43	5305-00-115-9526	96906	MS18154-58
15	44	5310-00-261-7340	24617	103321
15	45	5340-00-358-6665	52788	268298
15	46	5310-00-045-3296	96906	MS35338-43
15	47	5305-00-964-7529	96906	MS35206-258
15	48	5305-00-281-5890	24617	145111
15	49	2590-00-709-5538	52788	5671065
15	50	5310-01-231-7353	52788	262255
15	51	5310-00-290-1405	52788	262256
15	52	3110-00-079-7448	96906	M519061-4
15	53	05415	743A1	
15	54	5340-00-164-0735	52738	262474
15	55	5360-00-200-5434	52788	262250
15	56	5305-00-115-9526	96906	MS18154-58
15	57	5310-00-543-5101	96906	M535338-27
15	58	05415	299W4494	
16	1	05415	384M0J2	
16	2	19220	9644	
16	3	05415	285MEJ2	
16	4	05415	180MBA1	
16	5	05415	285MEL2	
16	6	05415	285MEM2	
17	1	05415	457MGB32	
18	1	5310-00-761-6882	96906	MS51967-2
18	2	2540-00-903-4941	05415	745R1
18	3	3930-00-239-5323	05415	450MAC1
18	4	2540-00-236-6258	05415	450MAB1
18	5	5310-00-012-0214	96906	MS35338-26
18	6	96906	MS35690-502	
18	7	3930-00-063-8587	05415	374MANi
18	8	2540-00-903-4307	05415	745T1
18	9	5305-00-958-5471	96906	MS35190-273
18	10	5310-00-809-3078	96906	MS27183-11
19	1	4320-00-755-6496	11671	GPAI-30ADY
19	2	11671	55-225-8309	
19	3	11671	10833-2	
19	4	25184	116-8309	
19	5	11671	20795	
19	6	5315-00-176-0766	11671	10566
19	7	5330-00-755-6568	11671	55-010-8309
19	8	11671	57-63X87	
19	9	82271	5000-112	
20	1	5330-00-606-0947	93784	3502
20	2	24617	444667	

CROSS REFERENCE INDEXES

FIG.	ITEM	FIGURE AND ITEM NUMBER INDEX STOCK NUMBER	CAGEC	PART NUMBER
20	3		93784	3515
20	4		92215	VBP33D4C12
20	6		93784	3512
20	7		93784	3517
20	8		93784	3519
20	9		93784	3510
20	10		24617	444704
20	11	4730-00-080-7044	81348	WW-P-471ACABBC
20	12		93784	3511
20	13		75545	3516
20	14	4730-00-555-8291	10001	12Z329PC93
20	15		93784	3506
20	16		93784	3507
20	17		93784	3505
20	18		93784	3509
20	19		93784	3522
23	20		93784	3508
20	21	4730-00-555-8291	10001	12Z329PC93
21	1		05415	22Y9004
21	2		05415	288MHP1
21	3		05415	494MNM1
21	4	5315-00-816-1794	24617	103374
21	5		35415	Y11689
21	6	5315-00-842-3044	96906	MS24665-283
21	7		05415	83Y5277
21	3		05415	Y13193-2
21	9		05415	288MHN1
21	10	5355-00-893-5247	05415	5Y8452
22	1		05415	9025FN1
22	2	5310-00-732-0558	96906	MS51967-8
22	3	5305-00-115-9526	96906	MS18154-58
22	4	5310-00-543-5101	96906	MS35338-27
22	5	5330-00-292-0570	05415	9Y11393
22	6	5315-00-298-1499	96906	MS24665-360
22	7	5310-00-050-3520	05415	7Y12109
22	8		05415	9Y11291X
22	9		05415	10Y11393
22	10		05415	308MCE1
22	11	5330-00-755-6576	05415	182MHWI
22	12		05415	381MAX2
22	13	2590-00-770-6871	05415	5Y12294
22	14	5305-00-782-9489	96906	MS90728-66
22	15		05415	707AB1
23	1		96906	M535691-622
23	2		96906	MS35457-34
23	3		05415	8411024
23	4		05415	18Y10413
23	5		05415	742AT1
23	6		05415	299NFH1
23	7		05415	494MNB1
23	3		05415	52MAM1

CROSS REFERENCE INDEXES

FIG.	ITEM	FIGURE AND ITEM NUMBER INDEX STOCK NUMBER	CAGEC	PART NUMBER
23	9		05415	700EA1
23	10	4730-00-050-4208	78500	1199N1860
23	11		05415	16Y9009
23	12		05415	21Y11070
23	13		05415	SN2005
23	14		05415	165Y1123
23	15		24617	142952
23	16		05415	6Y10561
23	17		05415	299MNT1
23	18	5310-00-543-5101	96906	MS35338-27
23	19	5305-00-115-9526	96906	M518154-58
23	20		05415	15Y10413
23	21		05415	14Y10413
23	22		05415	493Y10743
23	23		88044	AN500-516-20
23	24		05415	SN7412
23	25		05415	4Y10564X
23	26	5310-00-543-5101	96906	MS35338-27
23	27	5305-00-978-9396	96906	MS16997-101
23	28	5315-00-402-4741	05415	81MFN1
23	29		05415	321MEH1
23	30		24615	271282
23	31		05415	9Y10563L
23	32		05415	19Y10413
23	33		05415	9Y10563R
23	34	5310-00-543-5101	96906	MS35338-27
23	35	5305-00-115-9526	96906	MS18154-58
23	36		96906	MS35291-113
23	37	5310-00-584-5272	96906	MS35338-48
23	38		05415	39Y11914B
23	39	3110-00-151-9151	96906	MS19059-2438
23	40		05415	41Y9543
23	41		05415	441MAE13
23	42		05415	271MGM1
23	43		96906	MS35690-822
23	44		05415	98MARI
23	45		05415	332MAD16
23	46	4730-00-256-4305	70270	1743B
23	47		05415	50Y11650
23	48		05415	4Y9009
23	49		05415	197Y1123X
23	50		05415	3Y9009
23	51		05415	37R8529
23	52		05415	9025AA1
23	52		05415	9025AA2
24	1	5305-00-068-0498	96906	MS90725-1
24	2		05415	195Y8512
24	3		05415	64W12283
24	4		05415	182MAJ10
24	5		05415	5Y12521-4
24	6		05415	182MAN5

CROSS REFERENCE INDEXES

FIG.	ITEM	FIGURE AND ITEM NUMBER INDEX STOCK NUMBER	CAGEC	PART NUMBER
24	7		05415	18W12293
24	8		05415	172MAG2
24	9		05415	182MAK5
24	10		05415	127Y8461
24	11		05415	8Y12294
24	12		05415	17W12293
24	13		05415	172MAG3
24	14		05415	51Y11650
24	15		05415	4Y12424
24	16		05415	182MAJ9
24	17		05415	5Y12521-22
24	18		05415	182MAN4
24	19		05415	19W12293
24	20		05415	172MAG1
24	21		05415	182MAK4
24	22		05415	126Y8461
24	23		05415	125Y8461B
24	24		05415	128Y8461
24	25		05415	182MAK6
25	1	5305-00-456-7198	02249	1549
25	2		02249	1547
25	3		02249	1548
25	4	4320-00-779-2726	02249	K-22008
25	5	2940-00-977-0902	02249	1545
25	6	4820-00-233-7810	02249	1546
25	7	5310-00-126-5236	02249	1550
25	8	2940-00-755-6584	01637	FH-10
26	1		96906	MS35649-102
26	2	5310-00-045-3296	96906	MS35338-24
26	3		05415	386NLMI
26	4		96906	M535223-64
26	5		05415	218MAY1
26	6		05415	35Y5513
26	7	5330-00-752-7534	24617	274249
26	8	5310-00-637-9541	80045	23MS35338-46
26	9		96906	MS35292-64
26	10	4720-00-755-4974	05415	134MJH1
26	11		05415	134MJP1
26	12		05415	134MJT1
26	13		05415	134MJW1
26	14	5306-00-225-8499	96906	MS90725-34
26	15		05415	316MYA1
26	16	5310-00-582-5965	96906	MS35338-25
26	17	5310-00-761-6882	96906	MS51967-2
26	18		05415	134MJR1
26	19	5310-00-012-0214	96906	MS35338-26
26	20		96906	MS35690-502
26	21		05415	428Y8425
26	22		05415	89Y4520
26	23	4730-00-050-4208	78500	1199N1860
26	24	5310-00-012-0214	96906	MS35338-26

CROSS REFERENCE INDEXES

FIG.	ITEM	FIGURE AND ITEM NUMBER INDEX STOCK NUMBER	CAGEC	PART NUMBER
26	25	5306-00-226-4823	96906	MS90728-30
26	26	4730-00-589-3502	64104	85118
26	27	5306-00-225-8497	96906	MS90725-32
26	28		05415	128MAR1
26	29		05415	741W2
26	30		05415	376MRY1
26	31	2805-00-033-6091	28265	40038AS
26	32	2940-00-080-7074	84276	737AF1
26	33		05415	135MWE1
26	34	5310-00-732-0558	96906	MS51967-8
26	35	5310-00-637-9541	80045	23MS35338-46
26	36	5305-00-115-9526	96906	M518154-58
26	37		05415	148MDA1
26	38	4730-00-359-3872	81348	WW-P-471ACABCE
26	39		24617	272978
26	40		05415	7Y11914B
26	41		05415	6411912
26	42		05415	134MJSI
26	43	5310-00-732-0558	96906	MS51967-8
26	44	5310-00-637-9541	80045	23MS35338-46
26	45		05415	134MAD13
26	46	4730-00-589-3502	64104	B5118
26	47		05415	19Y12398
26	48		05415	3YII926
26	49		96906	MS35223-119
26	50		05415	386NLN2
26	51	5305-00-068-0511	96906	MS90728-62
26	52	5330-00-808-0794	70434	M383-8
27	1		96906	MS35649-82
27	2		96906	MS35338-23
27	3		05415	41Y11313
27	4		05415	813Y4347
27	5	5305-00-984-6193	96906	MS35206-245
27	6		05415	2971MAL1
27	7	5305-00-088-9044	96906	MS35207-260
27	8	5310-00-045-3296	96906	MS35338-24
27	9		78553	C4886S6-27
27	10	5930-00-929-7915	20735	TECO72-1
27	11		88422	5BT1344A18
27	12		05415	316MXX1
27	13	5310-00-584-5272	96906	MS35338-48
27	14	5310-00-768-0318	96906	MS51967-14
27	15		96906	MS35291-89
27	16	5305-00-052-6923	96906	MS24629-59
27	17	5310-00-082-0650	96906	MS45904-70
27	18	5340-00-929-5539	05415	297MAF2
27	19	2590-00-221-8924	05415	17R5283X
27	20	5305-00-071-2070	96906	MS90728-114
27	21		59730	G71
28	1	5305-00-269-3214	96906	MS90725-64
28	2	5975-00-780-5123	05415	8Y10270

CROSS REFERENCE INDEXES

FIG.	ITEM	FIGURE AND ITEM NUMBER INDEX STOCK NUMBER	CAGEC	PART NUMBER
28	3		05415	336MEF1
28	4	5310-00-543-5101	96906	MS35338-27
28	5	5310-00-732-0558	96906	MS51967-8
28	6		88422	58T1322A94
29	1		88422	9435792A81
29	2		88422	368547925G1
29	3		88422	955A459-1
29	4		24617	9418610
29	5		88422	286C797G2
29	6		96906	MS35309-40
29	7		88422	1397479
29	8		88422	157A136-1
29	9		88422	154A739-1
29	10	5310-00-012-0214	96906	MS35338-26
29	11		88422	N211P23
29	12		88422	38B547965G1
29	13		24617	103646
29	14	3110-00-109-1179	03494	146A264P2
29	15		88422	36C735499-3
29	16	5306-00-225-9089	96906	MS90726-34
29	17	5310-00-012-0214	96906	MS35338-26
29	18		88422	3276137-7A
29	19		88422	9434450G1
29	20		88422	N46P23014C6
29	21		88422	36C736483-1
29	22		24617	132923
29	23	3110-00-109-1155	24446	146A264-1
29	24	5977-00-010-7950	30221	363547915-1
29	25		24617	9414993
29	26		88422	36A286544-1
29	27	5310-00-012-0214	96906	MS35338-26
29	28	5306-00-225-9089	96906	MS90726-34
30	1		83422	360845480-1
30	2		88422	155A739-1
30	3		88422	1397479
30	4		88422	N211P23
30	5	5310-00-637-9541	96906	MS35338-46
30	6	5305-00-614-0247	96906	MS35266-64
30	7	5310-00-045-3296	96906	MS35333-24
30	8		88422	36A286673G1
30	9		88422	36B547925G1
30	10		88422	955A457-1
30	11		88422	36C736701G1
30	12		88422	36C736701G2
30	13		88422	1397479
30	14		88422	154A739-1
30	15		88422	N211P23
30	16	5310-00-637-9541	96906	MS35338-46
30	17		88422	363547992G1
30	18		24617	1067751
30	19		88422	36C736703-1

CROSS REFERENCE INDEXES

FIG.	ITEM	FIGURE AND ITEM NUMBER INDEX STOCK NUMBER	CAGEC	PART NUMBER
30	20	3110-00-109-1155	24446	146A264-4
30	21		88422	961A390-5
30	22		88422	N905P28386
30	23	5306-00-225-9089	96906	MS90726-34
30	24	5310-00-012-0214	96906	MS35338-26
30	25		88422	955A957-8A
30	26		88422	7678496G1
30	27	5305-00-958-5254	96906	MS35190-307
30	28		88422	36C736702-1
30	29		96906	MS35309-40
30	30	5305-00-988-1727	96906	MS35206-283
30	31	5977-00-010-7950	30221	363547915-1
30	32		88422	36854794-1
30	33		96906	MS35309-40
30	34		24617	120379
30	35	5306-00-225-8499	96906	MS90725-34
31	1	2520-01-299-4098	78500	A1199J166
31	2	5305-00-071-1786	96906	MS90728-85
31	3	5310-00-209-0965	96906	MS35338-47
31	4		96906	MS3533-59
31	5	5310-00-543-5101	96906	MS35338-27
31	6		78500	38555J192
31	7		78500	2808J894
31	8		78500	3892F1800
31	9		78500	A1805R304
31	10		78500	5X539
31	11	3110-00-100-0571	60038	31520
31	12	3110-00-227-3395	60038	31597
31	13		78500	2808G891
31	14		24617	444595
31	15	5310-00-543-5101	96906	MS35338-27
31	16		88080	CSA384 7-16
31	17	5310-00-732-0559	96906	MS51968-8
31	18	5305-00-115-9526	96906	MS18154-58
31	19		78500	A1829R720
31	20	3110-00-142-4346	60038	94528
31	21		78500	1844W491
31	22		78500	3892E1799
31	23		78500	1829Q719
31	24		78500	3880T722
31	25	5330-00-042-7258	05415	376MDP1
31	26		78500	3891M1105
31	27		78500	1854Y129
31	29	5310-00-682-5765	78500	1827T228
31	30		60038	15113
31	31	3110-00-198-2170	60038	15245
31	32		78500	1854R200
31	33		78500	2803V1842
31	34		78500	2803W1843
31	35		78500	2803X1844
31	36		78500	2803Y1845

CROSS REFERENCE INDEXES

FIG.	ITEM	FIGURE AND ITEM NUMBER INDEX STOCK NUMBER	CAGEC	PART NUMBER
31	37		78500	184V490
31	38		78500	3875N430
31	39		78500	4X769
32	1	5310-00-939-2653	96906	MS51969-1
32	2	5310-00-582-5965	96906	MS35338-44
32	3	5310-00-045-5211	96906	MS15795-911
32	4	5920-00-131-9849	00779	ACK200
32	5		05415	386NYN1
32	6	5305-00-531-0202	96906	MS35214-73
32	7		96906	MS35649-62
32	8	5310-00-045-4007	96906	MS35338-41
32	9	5310-00-082-1404	96906	MS27183-6
32	10	5310-00-761-6882	96906	MS51967-2
32	11	5310-00-582-5965	96906	MS35338-25
32	12	5305-00-958-5247	96906	MS35190-291
32	13	05415	252MAR1	
32	14		71785	1205S
32	15	5920-00-280-4007	05415	20Y6439
32	16	5305-00-984-4992	96906	MS35206-232
32	17	5920-00-755-4994	00779	ACK90
33	1	5305-00-068-0502	96906	MS35291-6
33	2	5310-00-582-5965	96906	MS35338-25
33	3	3110-00-100-6152	96906	MS19059-2415
33	4		24446	00
33	5	5975-00-152-1127	03743	7380V
33	6		05415	440MAA1
33	7		05415	342MAA1
33	8		81487	8963CD2A
33	9	5340-00-397-7116	81487	287083X2
33	10		81487	214X33
33	11		81487	2358X6
33	12	5940-00-612-8739	56365	287005G1
33	13	5940-00-612-8740	56365	287005G2
33	14	5360-00-755-4998	81487	2870X1
33	15	5999-00-786-6822	81487	287001G1
33	16		81487	2870X10
33	17	5930-00-375-0373	81487	2870C3G1
33	18		81487	287058G1
33	19	5340-00-612-8745	81487	287OX6
33	20	5315-00-182-5755	81487	2870X4
33	21	5930-00-308-4192	81487	2870B5G1
33	22		81487	2870C1G1
33	23	5360-00-375-0505	81487	2870X2
33	24	3930-00-307-6362	81487	2870C5G1
33	25	5355-00-359-7656	26267	K25-910
34	1		02989	181A3201P4
34	2		02989	177C869P340
34	3		02989	577A104P3
34	4	5310-00-809-8544	96906	MS27183-7
34	5		02989	181A3248P1
34	6	5305-00-989-7434	96906	MS35207-263

CROSS REFERENCE INDEXES

FIG.	ITEM	FIGURE AND ITEM NUMBER INDEX STOCK NUMBER	CAGEC	PART NUMBER
34	7		02989	K9691284G18
34	8	5305-00-071-2505	96906	MS90728-7
34	9	5310-00-582-5965	96906	MS35338-25
34	10	5305-00-989-7434	96906	MS35207-263
34	11		02989	177C869P229
34	12		02989	177C869P341
34	13		02989	181A3251G1
34	14		02989	177C869P343
34	15	5310-00-809-8544	96906	MS27183-7
34	16		02989	181A3346P1
34	17	5305-00-889-3000	96906	MS35206-230
34	18		24617	127782
34	19		02989	11888908P4
34	20	5930-00-296-9777	81487	9007A02
34	21	5305-00-995-3442	96906	MS35207-268
34	22		02989	181A3245P2
34	23		02989	181A3249PI
34	24	5305-00-989-7434	96906	MS35207-263
34	25		02989	574A719
34	26		02989	7268169P2
34	27	5305-00-995-3444	96906	MS35207-266
34	28		02989	11888908P3
34	29	5305-00-068-0502	96906	MS90725-6
35	1		72962	29U066
35	2		05415	73OW1
35	3		96906	MS90725-73
35	4	5310-01-058-3353	72582	192481
35	5		05415	288MLL1
35	6		05415	Y8568
35	7		05415	98MKT1
35	8		96906	M535690-522
35	9		05415	287MAJ1
35	10		05415	440MAF5
35	11	5315-00-616-5515	96906	MS35756-5
35	12		24617	120380
35	13	5305-00-068-0501	96906	MS90725-5
35	14	5305-00-068-0509	96906	MS90728-10
35	15	5310-00-582-5965	96906	MS35338-25
35	16	5310-00-761-6882	96906	MS51967-2
35	17		96906	MS35292-38
35	18	5310-00-012-0214	96906	MS35338-26
35	19		96906	MS35690-522
35	20	5360-00-755-4962	05415	94MAS1
35	21		05415	339MBY1
35	22	5305-00-269-3221	96906	MS90725-71
35	23	5310-00-809-4061	96906	MS27183-15
35	24		96906	M535292-64
35	25		43766	1614DC
36	1		05415	720AE1
36	2		96906	MS35690-502
36	3	5310-00-012-0214	96906	MS35338-26

CROSS REFERENCE INDEXES

FIG.	ITEM	FIGURE AND ITEM NUMBER INDEX STOCK NUMBER	CAGEC	PART NUMBER
36	4	5310-00-087-7493	96906	MS27183-13
36	5	5905-00-120-9067	02989	1C9033-138A4644B
36	6		02989	1C9033-138A4644A
36	7		05415	252MAS1
37	1		02989	125A5972P1
37	2	5999-00-401-6788	02989	125A4255G1
37	3	5999-00-276-1878	02989	125A4254P1
37	4		02989	125A4205G1
37	5		02989	125A4204P1
37	6		24617	9415808
37	7		24617	120380
37	8		72962	21TM02
37	9		02989	125A4254P5
37	10	5305-00-855-0960	96906	MS24629-36
37	11		02989	119A4480P1
37	12		96906	MS35690-422
37	13		02989	125A4253P1
37	14	5310-00-809-3078	96906	MS27183-11
37	15	5305-00-068-0512	96906	MS90727-4
37	16		24617	120380
37	17		02989	167A7094P1
37	18		02989	119A4485G1
37	19		02989	125A5979P2
37	20		02989	125A4240G1
37	21	5330-00-755-6611	02989	125A5971P2
37	22	5305-00-068-0501	96906	MS90725-5
37	23	5310-00-809-3078	96906	MS27183-11
37	24		24617	120380
37	25		02989	125A4254P3
37	26		02989	147A5896G1
37	27	5310-00-045-3296	96906	MS35338-43
37	28		24617	436753
37	29	5950-00-876-4581	02989	3938206G5
37	30	5305-00-984-6191	96906	MS35206-243
37	31	5310-00-045-3296	96906	MS35338-43
37	32	5305-00-655-6556	96906	MS35266-70
37	33		02989	1682659G1
37	34		02989	168A2657
38	1		02989	125A5972P1
38	2	5999-00-401-6788	02989	125A4255G1
38	3	5999-00-276-1878	02989	125A4254P1
38	4		96906	MS24649-11
38	5		02989	125A4246P4
38	6		02989	125A420561
38	7		02989	125A4204P1
38	8	5305-00-068-0512	96906	MS90727-4
38	9		24617	120380
38	10	5310-00-059-9263	96906	MS21046C3
38	11		02989	125A4254P5
38	12	5305-00-855-0960	96906	MS24629-36
38	13		02989	119A4480P1

CROSS REFERENCE INDEXES

FIG.	ITEM	FIGURE AND ITEM NUMBER INDEX STOCK NUMBER	CAGEC	PART NUMBER
38	14		96906	MS35690-422
38	15		02989	125A4253P1
38	16	5310-00-809-3078	96906	MS27183-11
38	17	5305-00-068-0512	96906	MS90727-4
38	18		24617	120380
38	19		02989	167A7094P1
38	20		02989	119A4485G1
38	21	5305-00-889-3000	96906	MS35206-230
38	22	5310-00-013-1044	24617	131044
38	23	5930-00-296-9777	81487	9007A02
38	24	5305-00-989-7434	96906	MS35207-263
38	25	5310-00-045-3296	96906	MS35338-43
38	26	5310-00-809-8544	96906	MS27183-7
38	27		02989	119A4483P1
38	28		02989	125A5979P2
38	29		02989	125A4240G1
38	30	5330-00-755-6611	02989	125A5971P2
38	31	5305-00-068-0501	96906	MS90725-5
38	32	5310-00-809-3078	96906	MS27183-11
38	33		24617	120380
38	34		02989	125A4254P3
38	35		02989	147A5896G2
38	36	5310-00-045-3296	96906	MS35338-43
38	37		24617	436753
38	38	5950-00-876-4581	24446	3938206G5
38	39	5305-00-984-6191	96906	MS35206-243
38	40	5310-00-045-3296	96906	MS35338-43
38	41	5305-00-655-6556	96906	MS35266-70
38	42		02989	168A2659GI
38	43		02989	168A2657
39	1	5365-00-721-7680	96906	MS16633-1025
39	2		05415	94MDJ1
39	3	5305-00-071-2508	96906	MS90728-1
39	4		24617	120380
39	5		02989	K9756574G1
39	6	5999-00-450-5757	02989	12985712P4
39	7	5305-00-071-2237	96906	MS90725-14
39	8	5305-00-019-1245	21450	191245
39	9		02989	578A552P2
39	10	5305-00-022-8295	01843	SC1707
39	11		02989	151A7814P1
39	12	5930-00-296-9777	81487	9007A02
39	13		02989	12935713GI
39	14		02989	167A9938P1
39	15	5305-01-020-9555	21450	424506
39	16		02989	151A7816P1
39	17	5305-00-068-0501	24617	9415796
39	18		02989	M9729158P4
39	19	5306-00-226-4823	96906	MS90728-30
39	20	5310-00-407-9566	96906	MS35338-45
39	21		02989	K2419480

CROSS REFERENCE INDEXES

FIG.	ITEM	FIGURE AND ITEM NUMBER INDEX STOCK NUMBER	CAGEC	PART NUMBER
39	22		02989	16177306
39	23	5310-00-685-0263	56232	0499-18
39	24		02989	V9092395
39	25	5310-00-809-8544	96906	MS27183-7
39	26	5305-31-020-9555	21450	424506
39	27	5970-00-156-7756	02989	2338316P2
39	23	5305-01-020-9555	21450	424506
39	29	5310-00-809-8544	96906	MS27183-7
39	30		02989	12985795P1
39	31		02939	M9729159G1
39	32		02989	K8626009P3
39	33		02989	F10154G32
39	34	5365-00-804-2025	96906	MS16624-1087
39	35	5365-00-406-3724	02989	167A9807P1
39	36	5310-00-809-8544	96906	MS27183-7
39	37		02989	167A9807P2
39	38	5310-00-809-8544	96906	M527183-7
39	39	5305-00-019-1245	21450	191245
39	40	5310-00-685-0263	56232	0499-18
39	41		24617	120380
39	42	5999-00-450-9713	02989	12985712P1
39	43	5999-00-755-4990	02989	167A5789G1
40	1		02989	125A5972P1
40	2	5999-00-401-6788	02989	125A4255G1
40	3	5999-00-276-1a78	02989	125A4254P1
40	4		96906	M5S24649-11
40	5		02989	125A4246P4
40	6		02989	125A4205G1
40	7		02989	125A4204P1
40	8	5305-00-068-0512	96906	MS90727-4
40	9		24617	120380
40	10		02989	K9756575P9
40	11	5310-00-059-9263	96906	MS21046C3
40	12		02989	125A4254P5
40	13	5305-00-855-0960	96906	MS24629-36
40	14		02989	119A4480P1
40	15		96906	MS35690-422
40	16		02989	125A4253P1
40	17	5310-00-809-3078	96906	MS27183-11
40	18	5305-00-068-0512	96906	MS90727-4
40	19		24617	120380
40	20		02989	167A7094P1
40	21		02989	119A4485G1
40	22	5305-00-889-3000	96906	MS35206-230
40	23	5310-00-013-1044	24617	131044
40	24	5930-00-296-9777	81487	9007A02
40	25	5305-00-989-7434	96906	MS35207-263
40	26	5310-00-596-7691	24617	138479
40	27	5310-00-809-8544	96906	MS27183-7
40	29		02989	119A4483P1
40	29		02989	125A5979P2

CROSS REFERENCE INDEXES

FIG.	ITEM	FIGURE AND ITEM NUMBER INDEX STOCK NUMBER	CAGEC	PART NUMBER
40	30		02989	125A4240G1
40	31	5330-00-755-6611	02989	125A5971P2
40	32	5305-00-068-0501	96906	MS90725-5
40	33	5310-00-809-3078	96906	MS27183-11
40	34		24617	120380
40	35		02939	K9756575P7
40	36		02989	125A4254P3
40	37		02989	147A5896G1
40	38	5310-00-045-3296	96906	MS35338-43
40	39		24617	436753
40	40	5950-00-876-4581	02989	3938206G5
40	41	5305-00-984-6191	96906	MS35206-243
40	42	5310-00-045-3296	96906	MS35338-43
40	43	5305-00-655-6556	96906	MS35266-70
40	44		02989	168A2659G1
40	45		02989	168A2657
41	1		05415	366MRR1
41	2	5305-00-655-9681	18876	9100092
41	3	5961-00-577-6214	81349	JAN1N538
41	4		70309	B0-6D7-8V
41	5		05415	308MCA1
41	6		05415	252MBY1
41	7		05415	252MCA1
41	8	5975-00-947-6176	03743	CG5050
41	9		21450	MR144APT570052
41	10	5930-00-630-2176	05415	40W7009X2
41	11		05415	376MSE1
41	12		05415	346MRY1
41	13	5305-00-068-0501	96906	MS90725-5

By Order of the Secretary of the Army:

GORDON R. SULLIVAN
General, United States Army
Chief of Staff

Official:

MILTON H. HAMILTON
Administrative Assistant to the
Secretary of the Army
02691

Distribution:

To be distributed in accordance with DA Form 12-25-E (Block 5444) requirements for TM5-3930-255-24P.

*U.S. GOVERNMENT PRINTING OFFICE: 1993. 746. 017/80024

RECOMMENDED CHANGES TO EQUIPMENT TECHNICAL PUBLICATIONS



THEN... JOT DOWN THE DOPE ABOUT IT ON THIS FORM, CAREFULLY TEAR IT OUT, FOLD IT AND DROP IT IN THE MAIL!

SOMETHING WRONG WITH THIS PUBLICATION?

FROM: (PRINT YOUR UNIT'S COMPLETE ADDRESS)

DATE SENT

PUBLICATION NUMBER

PUBLICATION DATE

PUBLICATION TITLE

BE EXACT... PIN-POINT WHERE IT IS

PAGE NO.	PARA-GRAPH	FIGURE NO.	TABLE NO.

IN THIS SPACE TELL WHAT IS WRONG AND WHAT SHOULD BE DONE ABOUT IT:

Large empty space for providing details of the recommendation.

TEAR ALONG PERFORATED LINE

PRINTED NAME, GRADE OR TITLE, AND TELEPHONE NUMBER

SIGN HERE:

DA FORM 2028-2
1 JUL 79

PREVIOUS EDITIONS ARE OBSOLETE.

P.S.—IF YOUR OUTFIT WANTS TO KNOW ABOUT YOUR RECOMMENDATION MAKE A CARBON COPY OF THIS AND GIVE IT TO YOUR HEADQUARTERS.

